

első katonai felmérés (1763-1787)

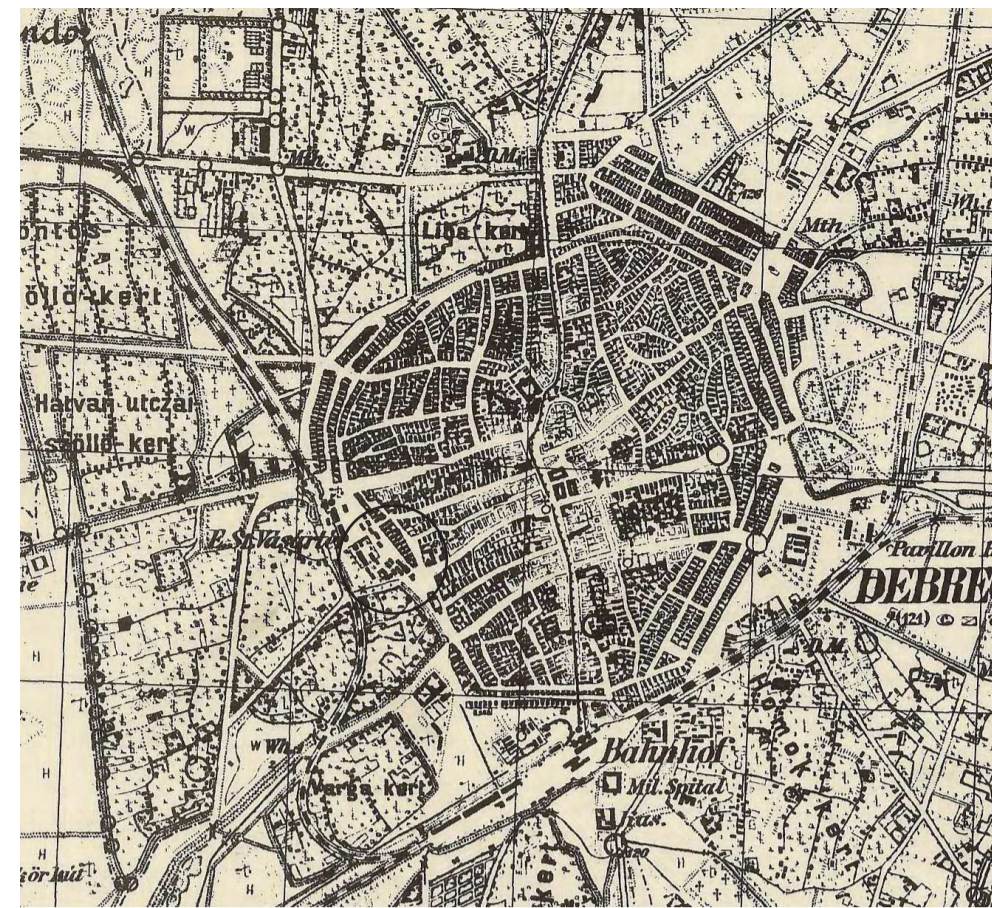

harmadik katonai felmérés (1869-1887)



kataszteri térkép (19. század)

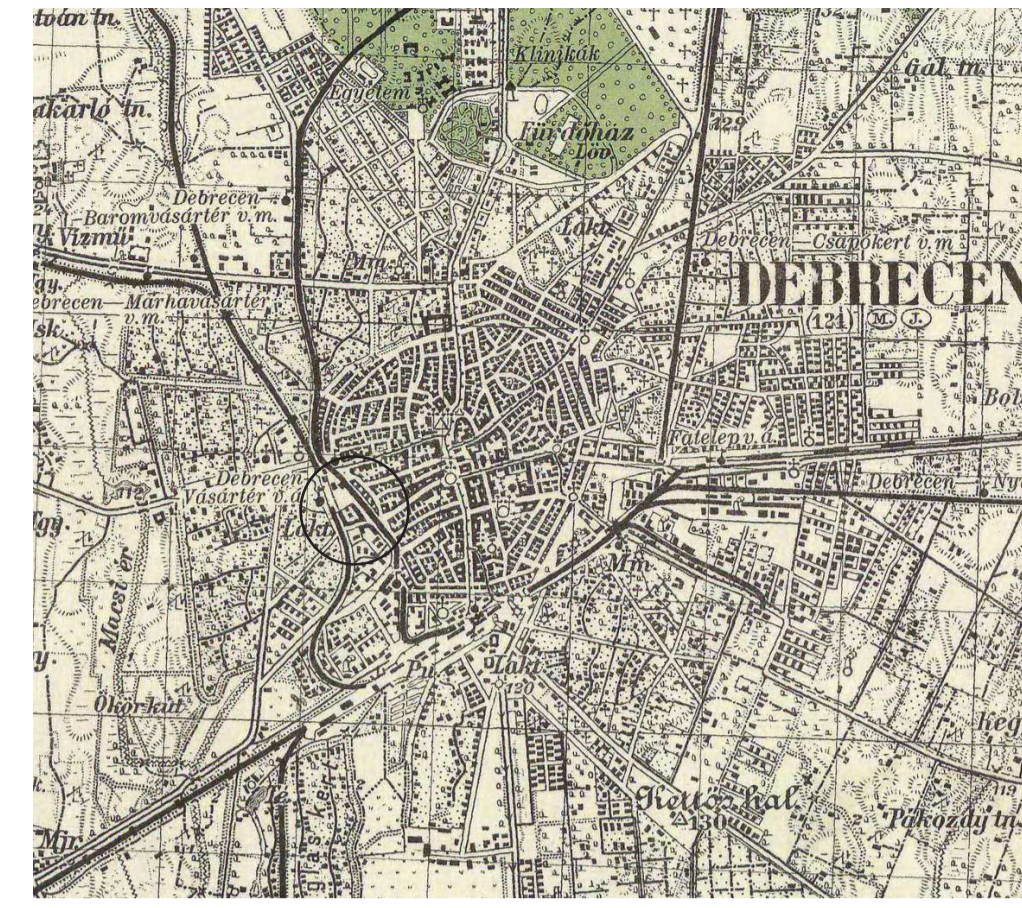

Magyarország katonai felmérése (1941)

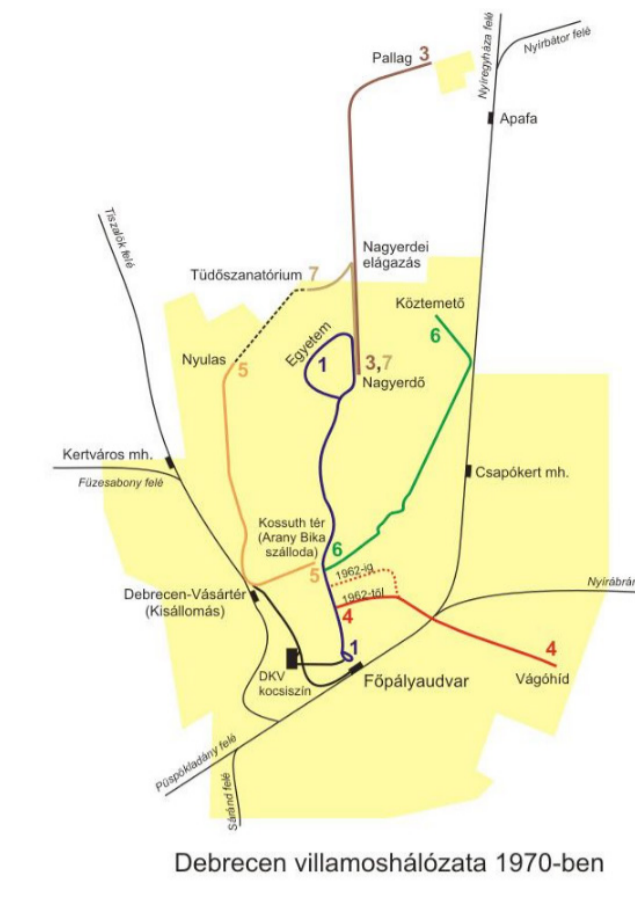

Debrecen villamoshálózata 1970-ben



telekstruktúra

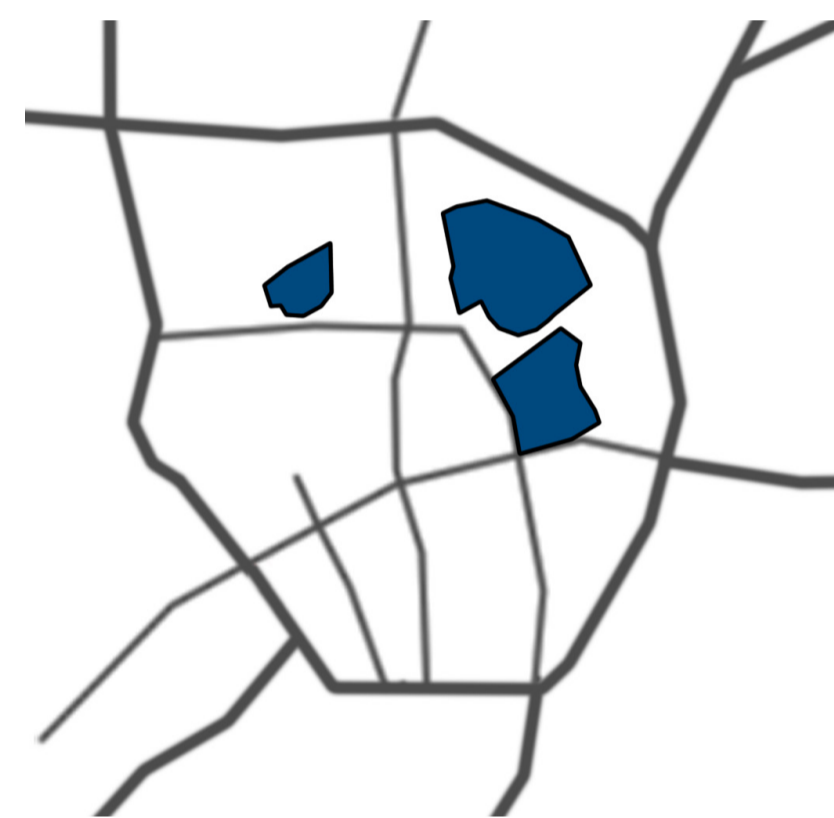

eredeti településmagok
(Szent László falva, Debrecen, Szent Mihály falva)



új településrészek a 15-16. században

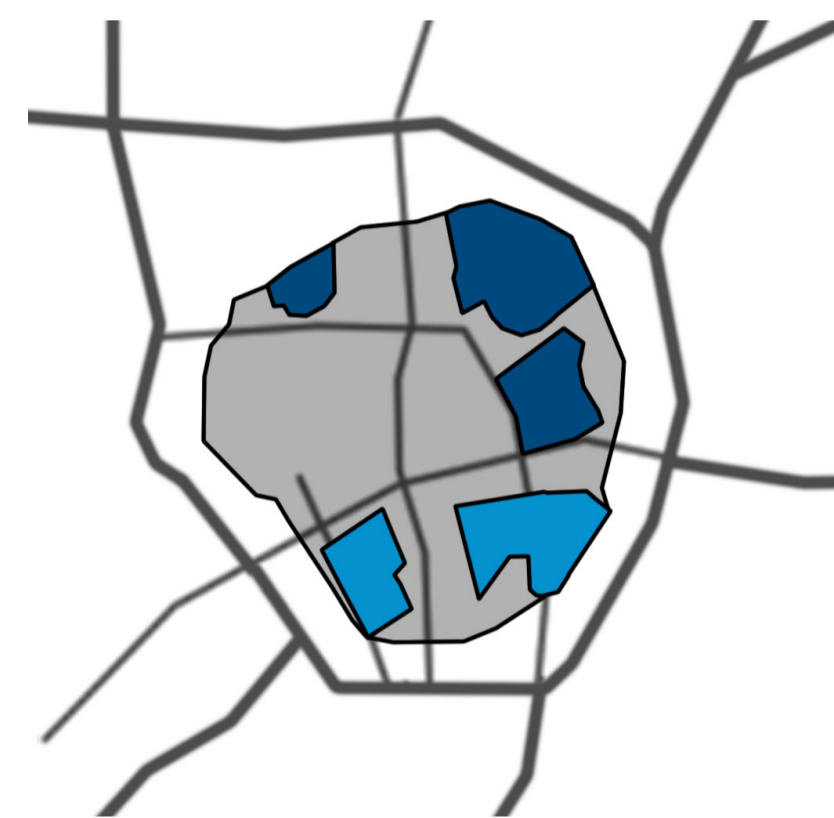

sánccal körülvett városmag a 16. században

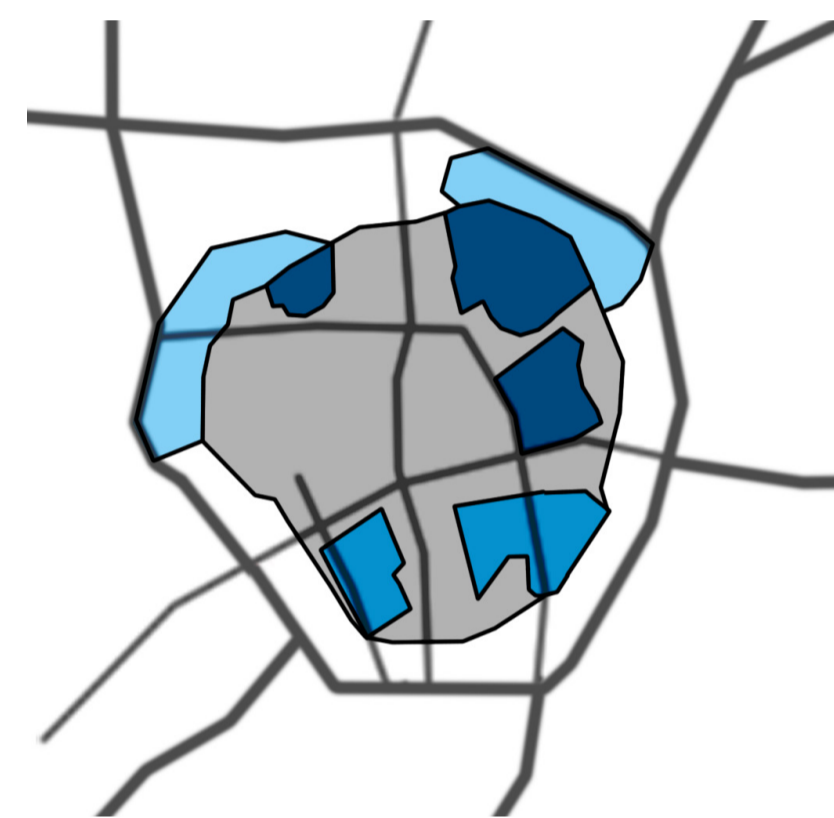

a település bővülése a sáncon kívül a 18. században



tervezési terület elhelyezkedése

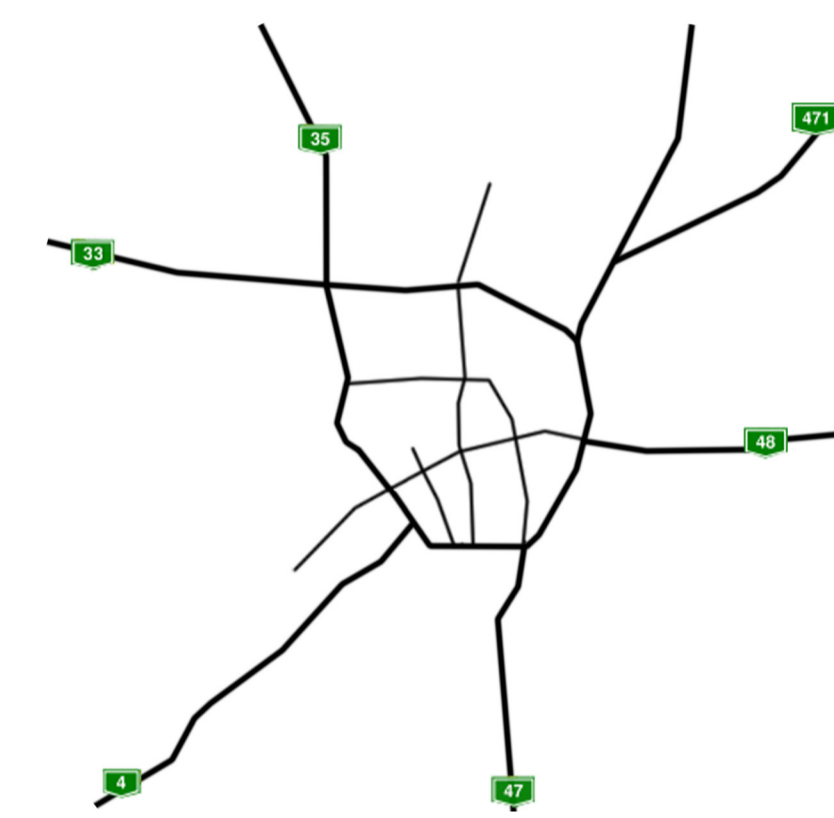

mai úthálózat

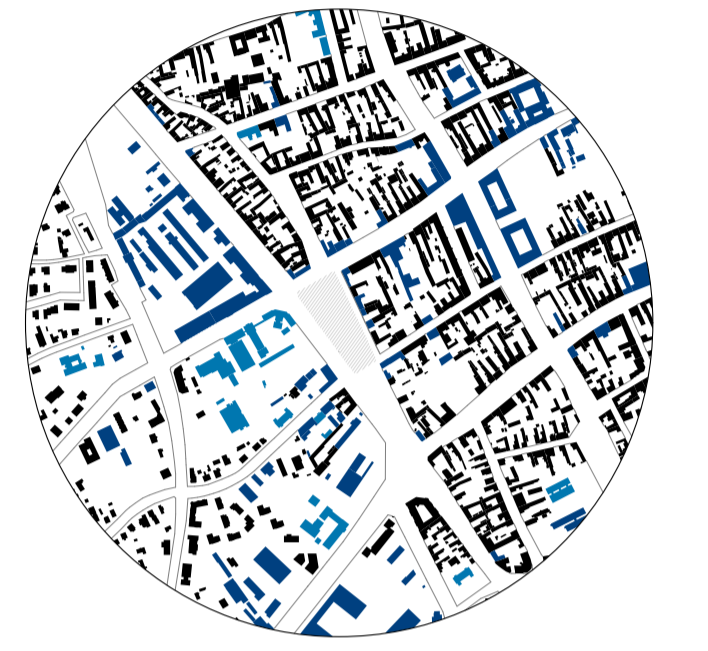

oktatási intézmények, középületek, munkahelyek



zöldterületek

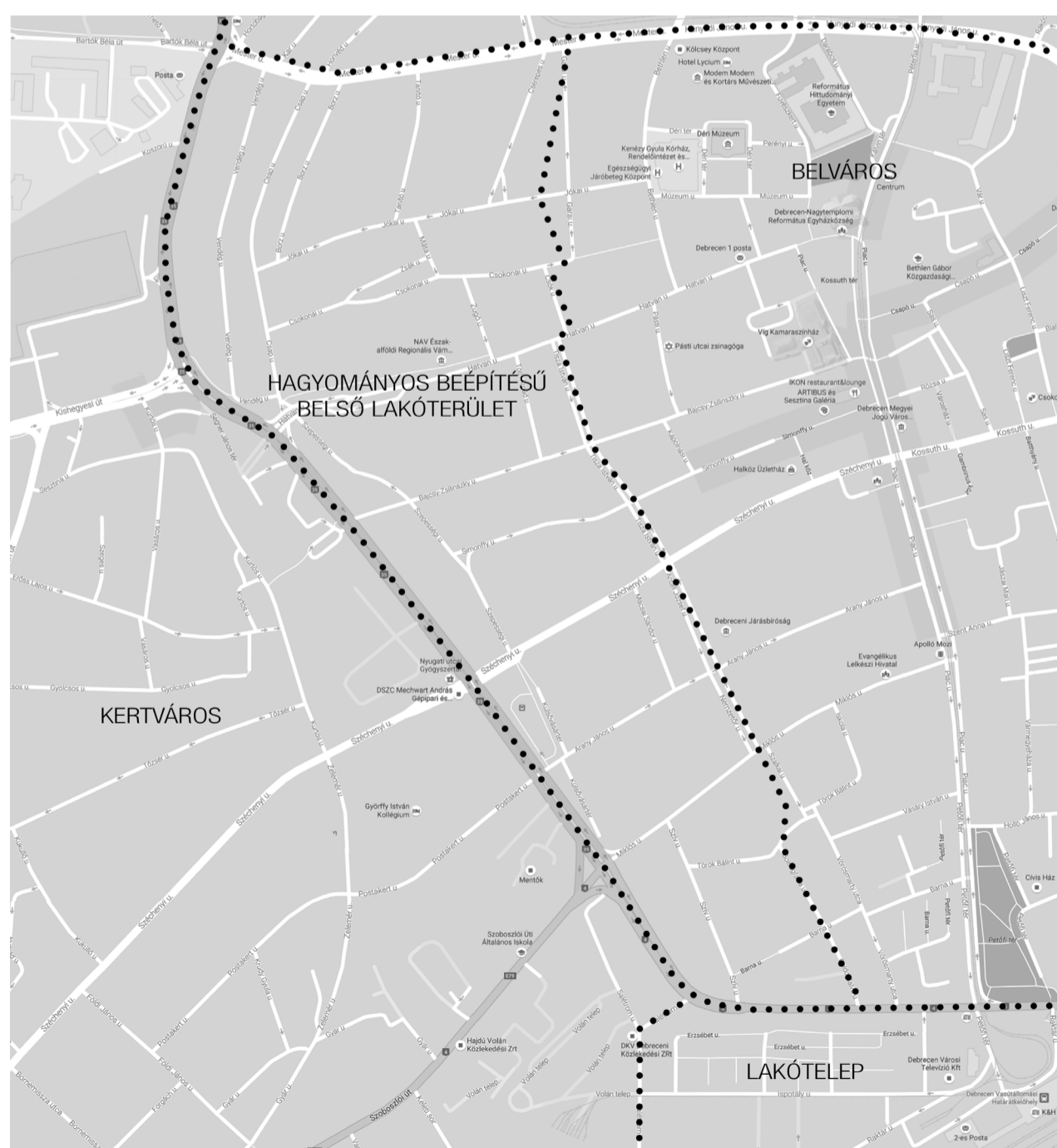

városrészek

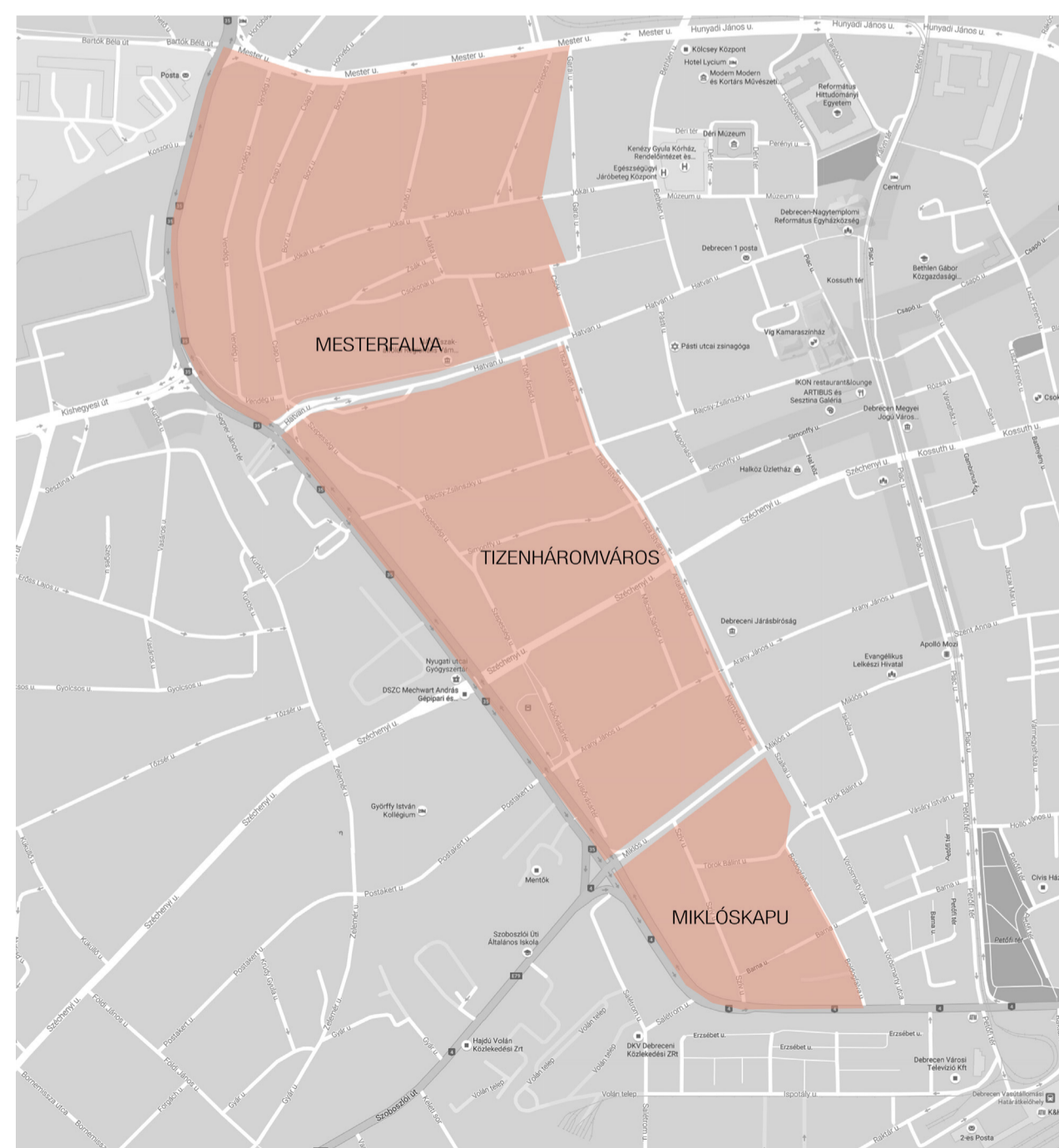

érintett városrész felosztása

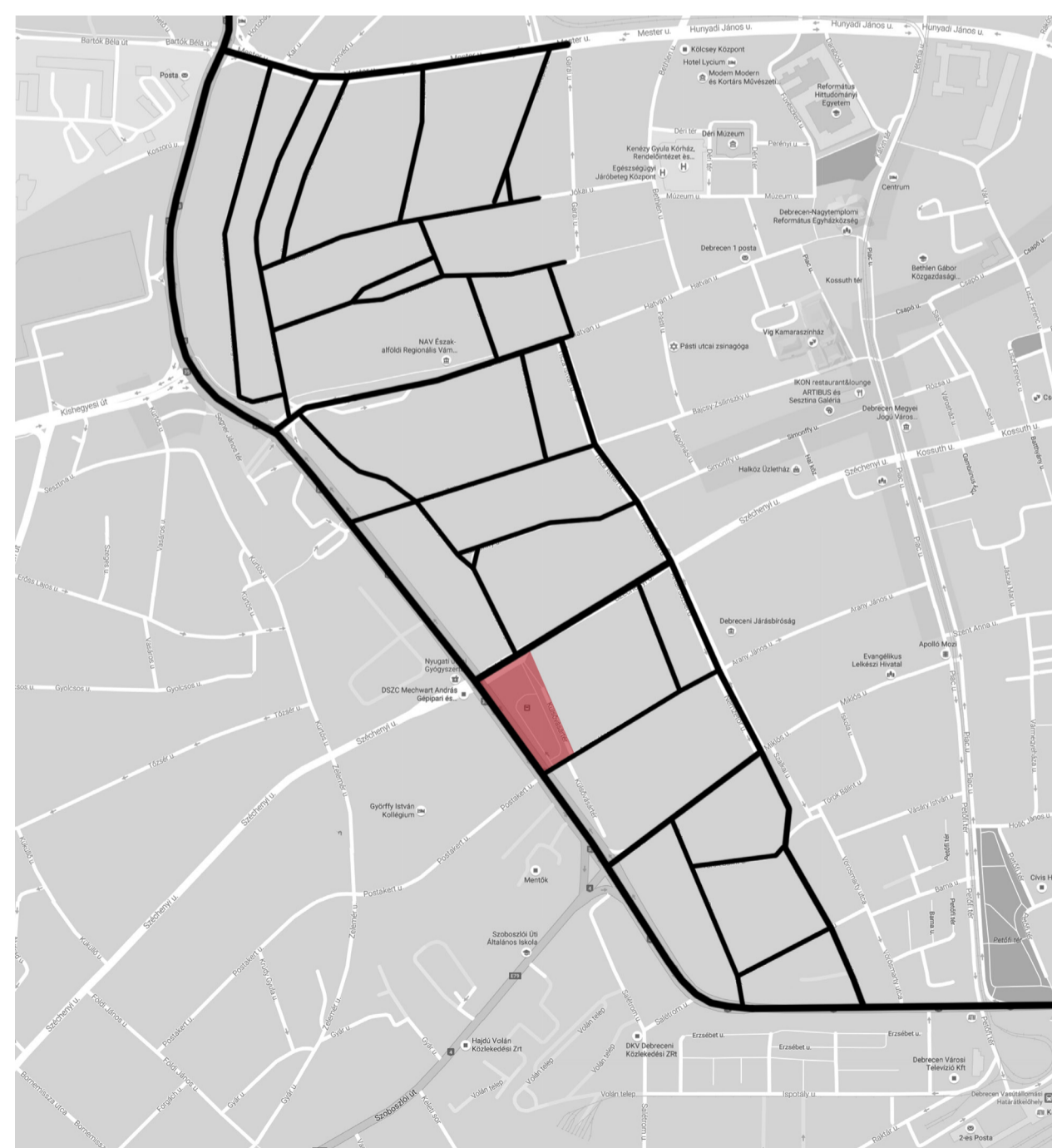

tervezési terület



tervezés apropója

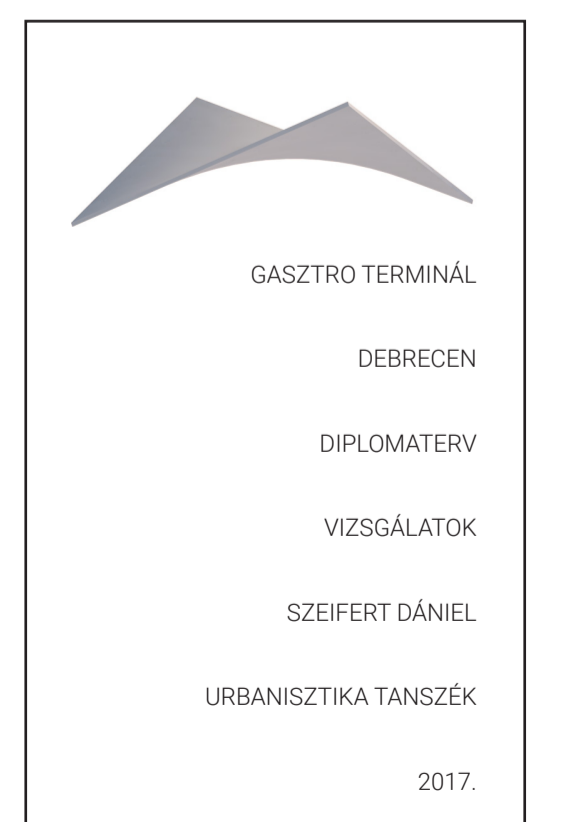

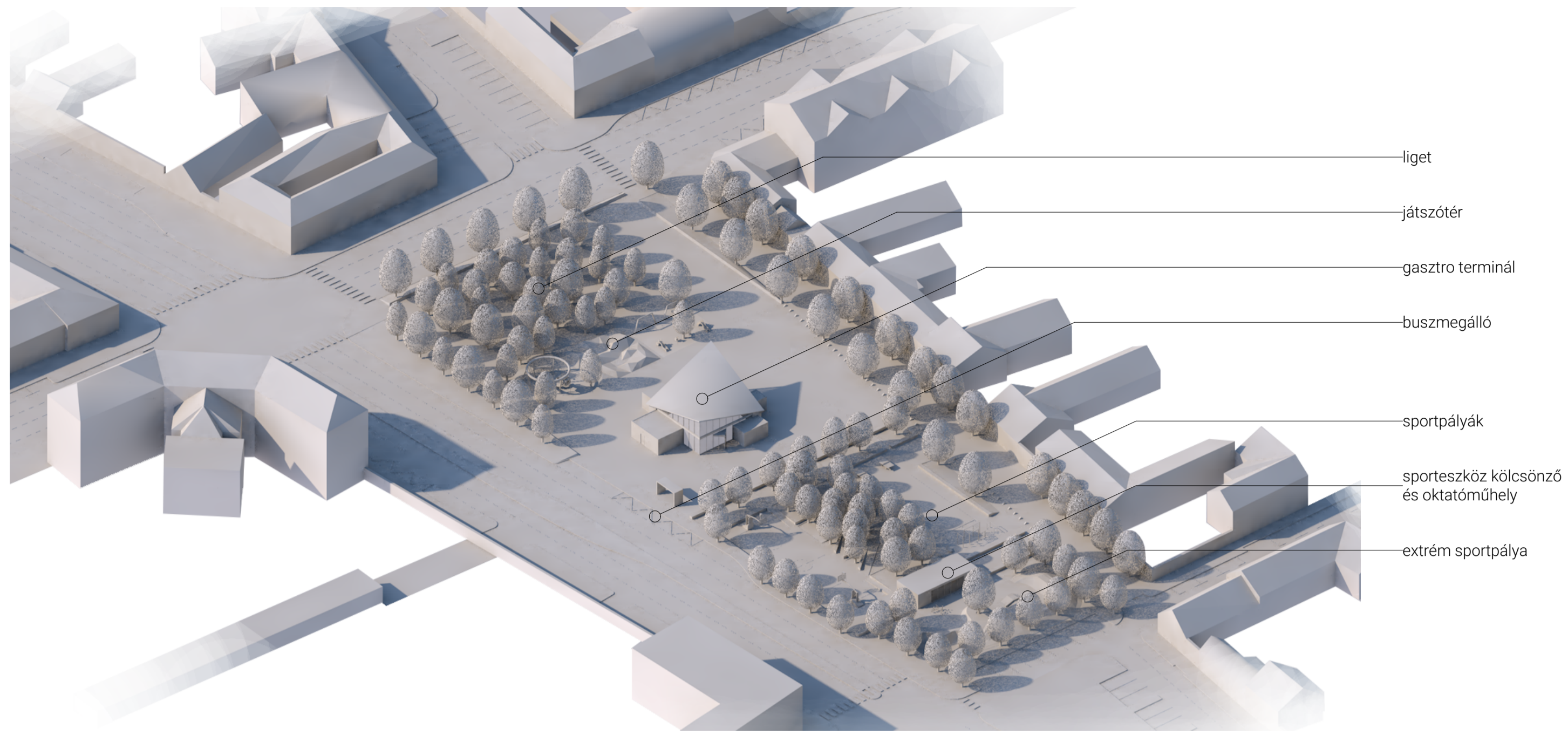

a tér részei

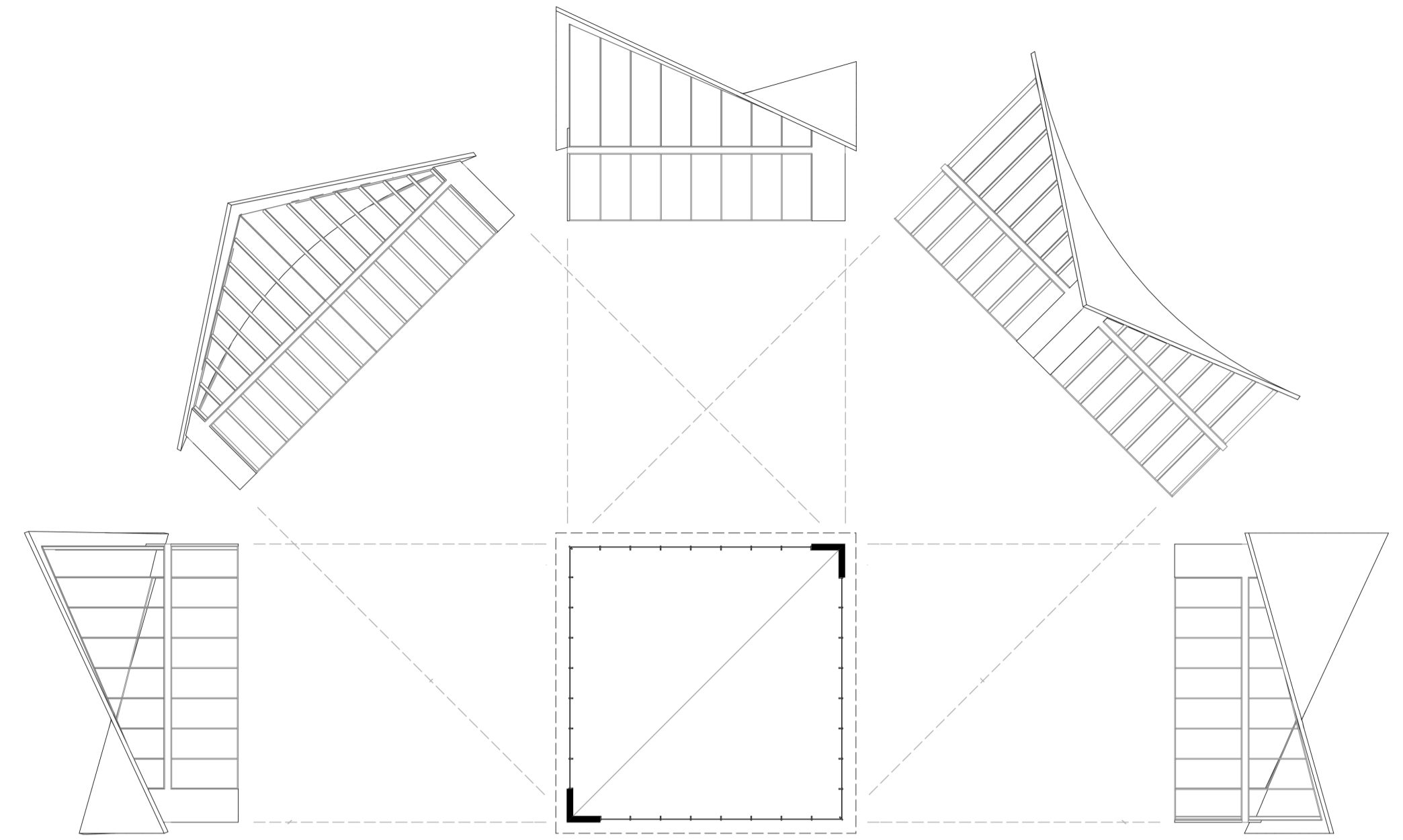

pavilon térbelisége

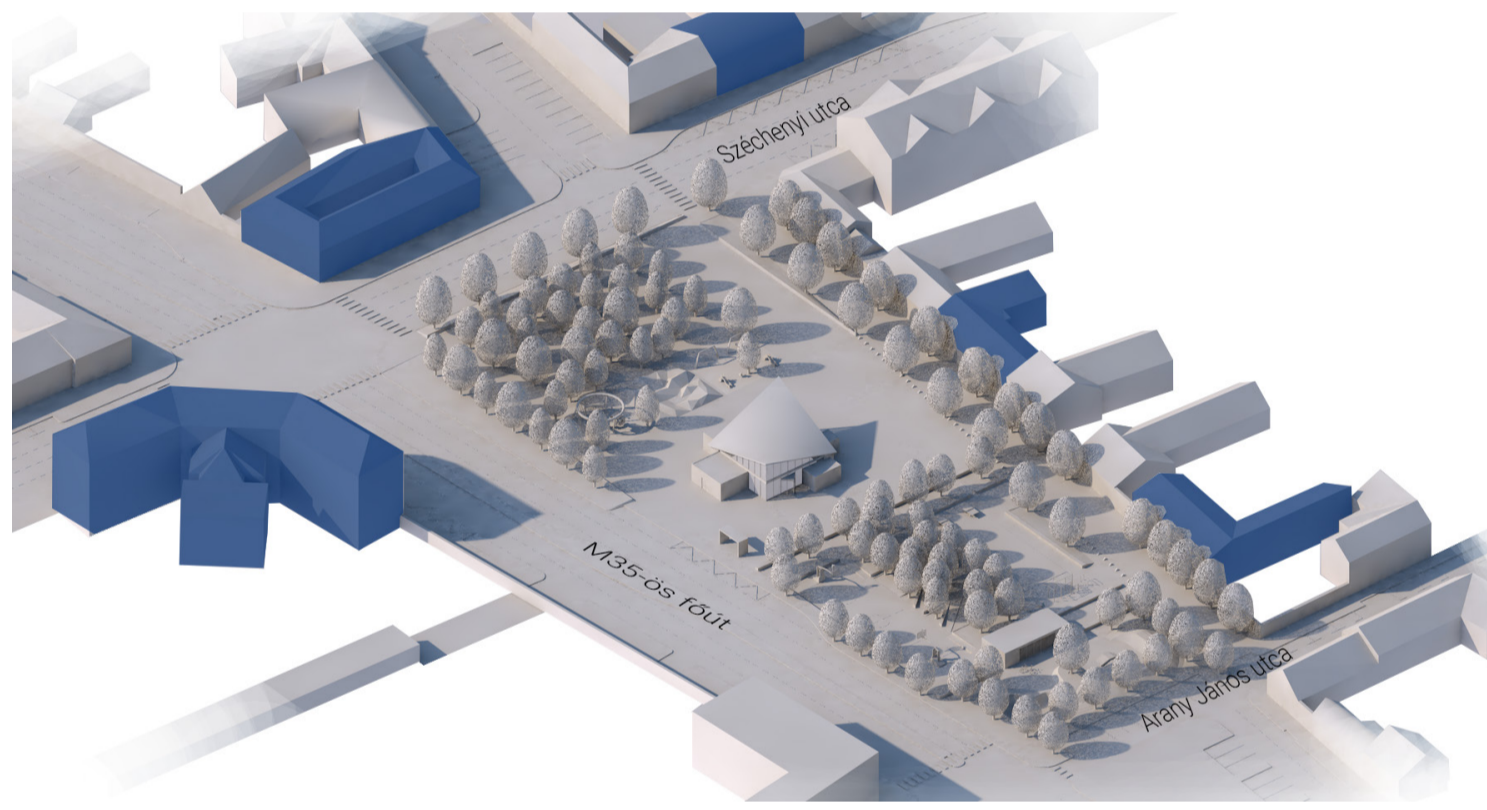

helyi egyéni védelem alatt álló épületek

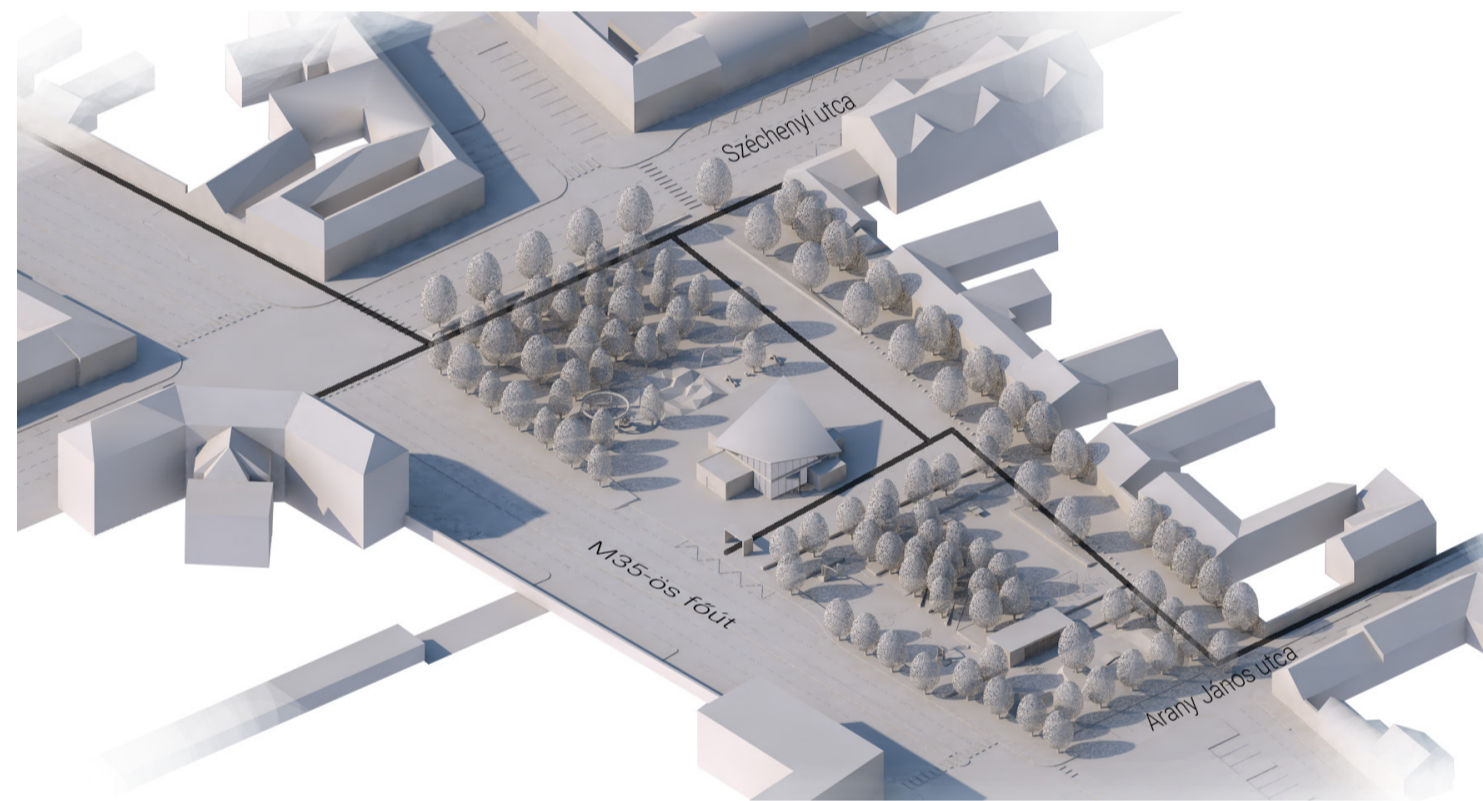

fő gyalogos forgalmi irányok

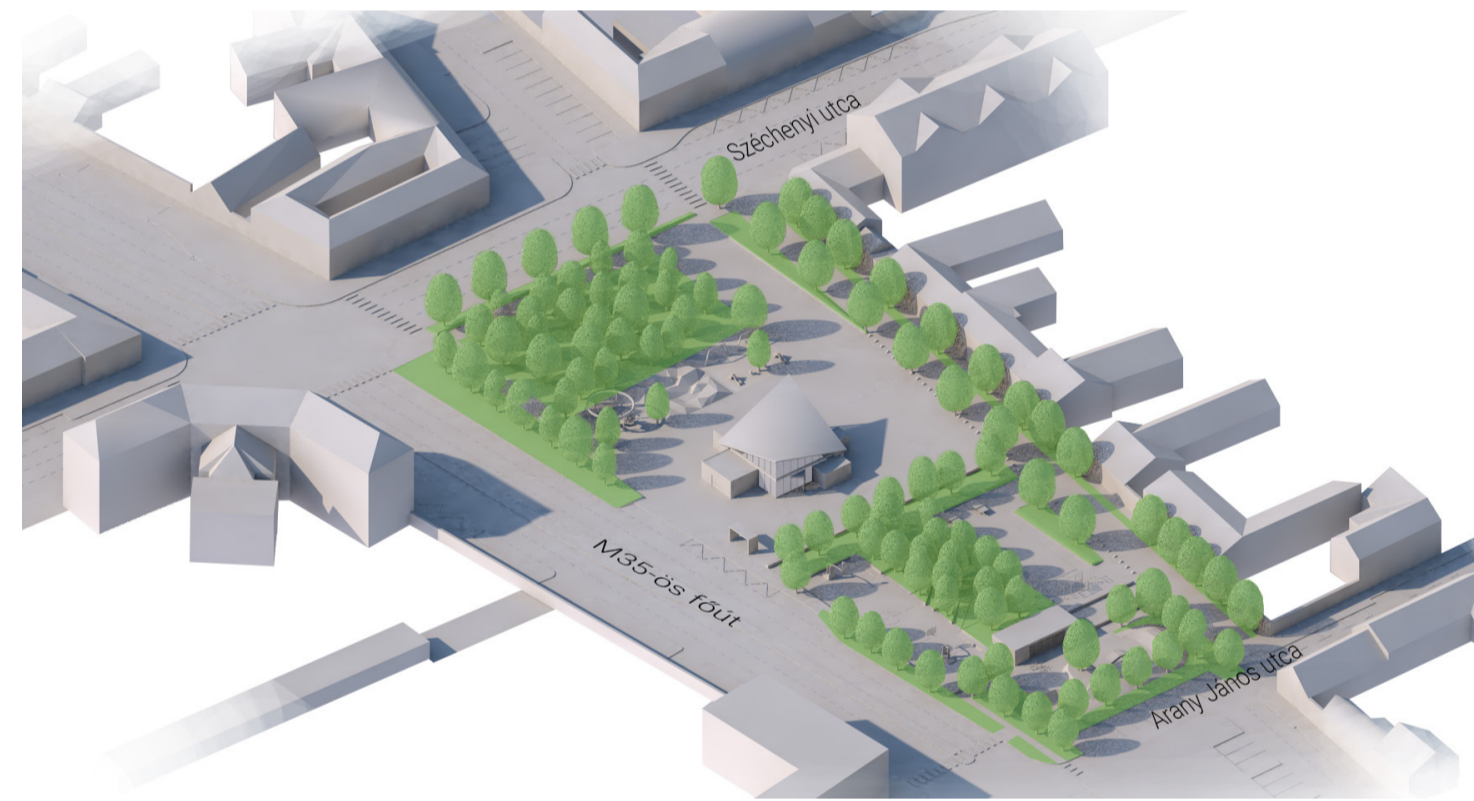

zöldterületek

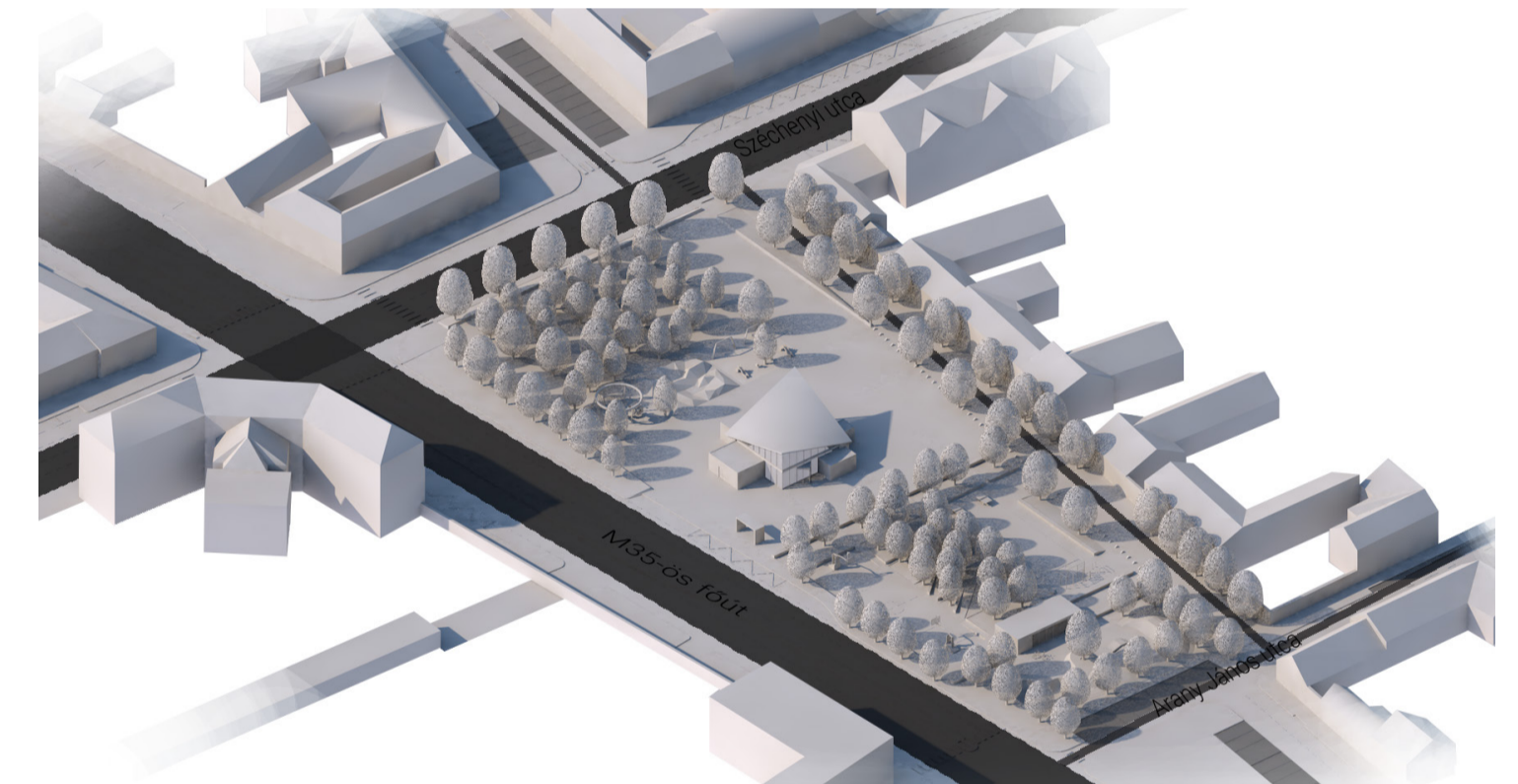

gépjárműforgalom, parkolóhelyek

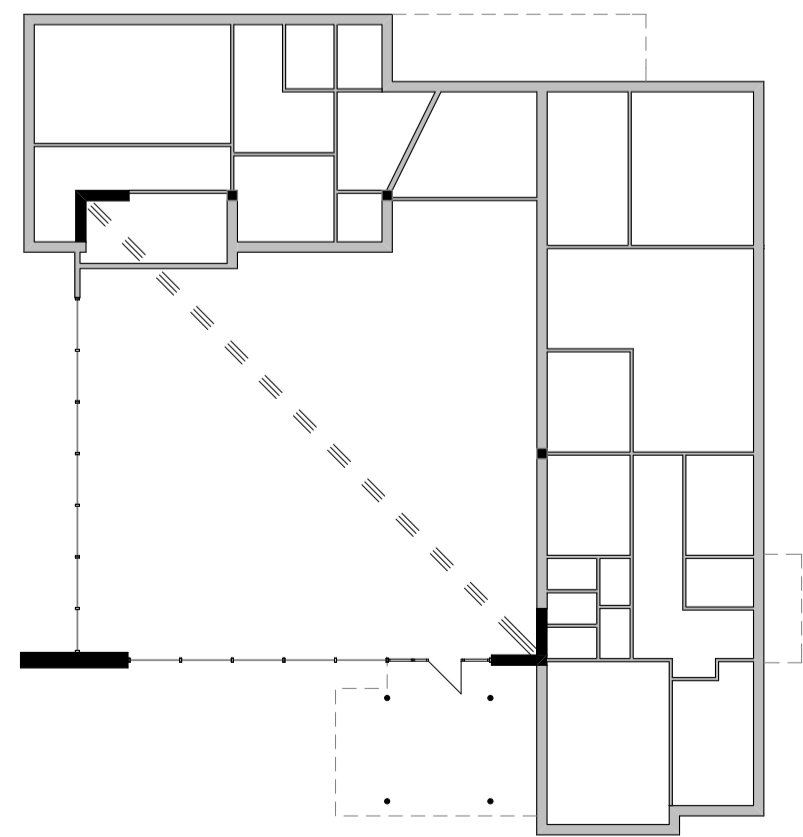

jelenlegi alaprajz

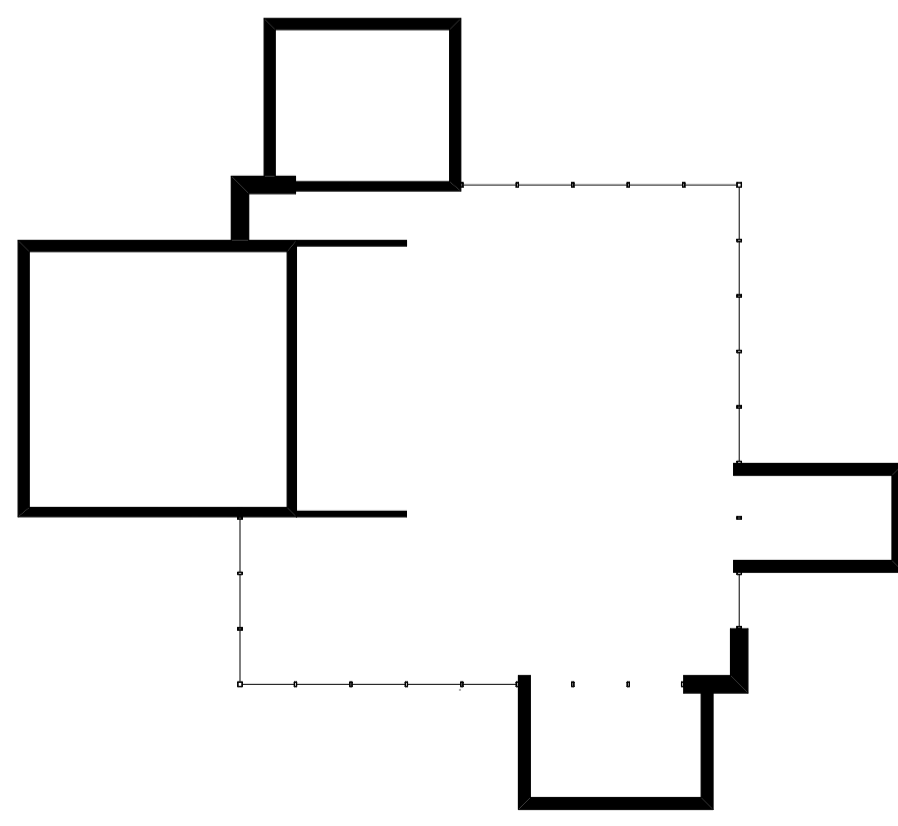

új alaprajz

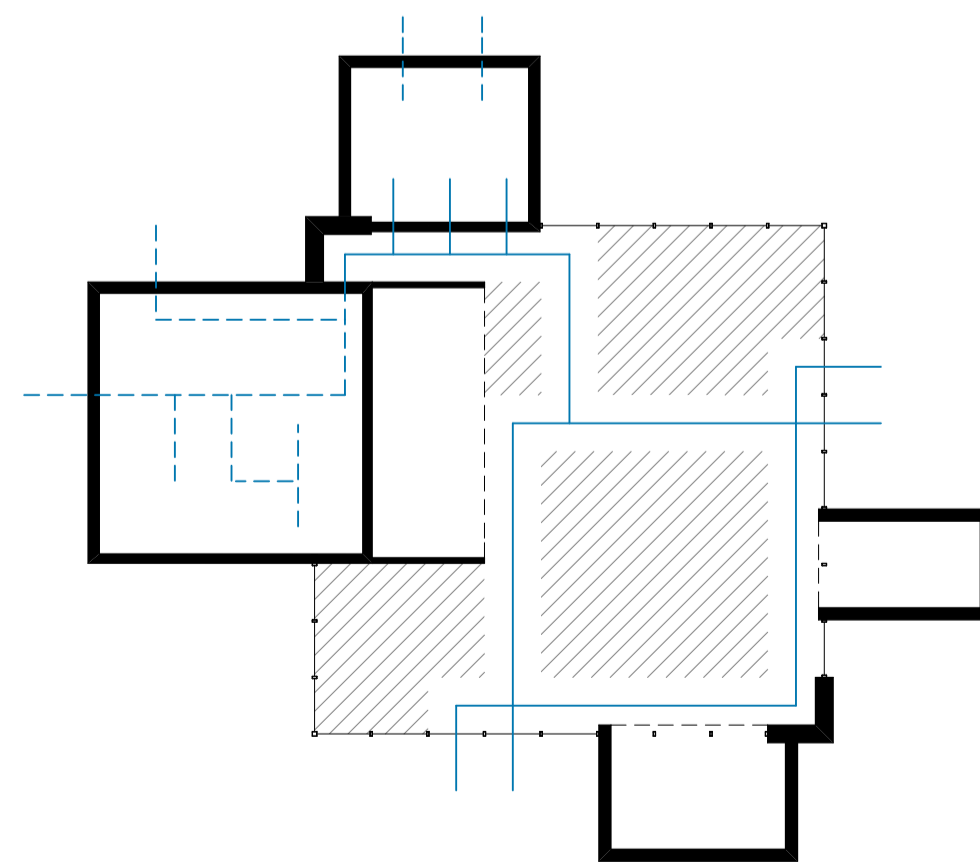

belső tagolás

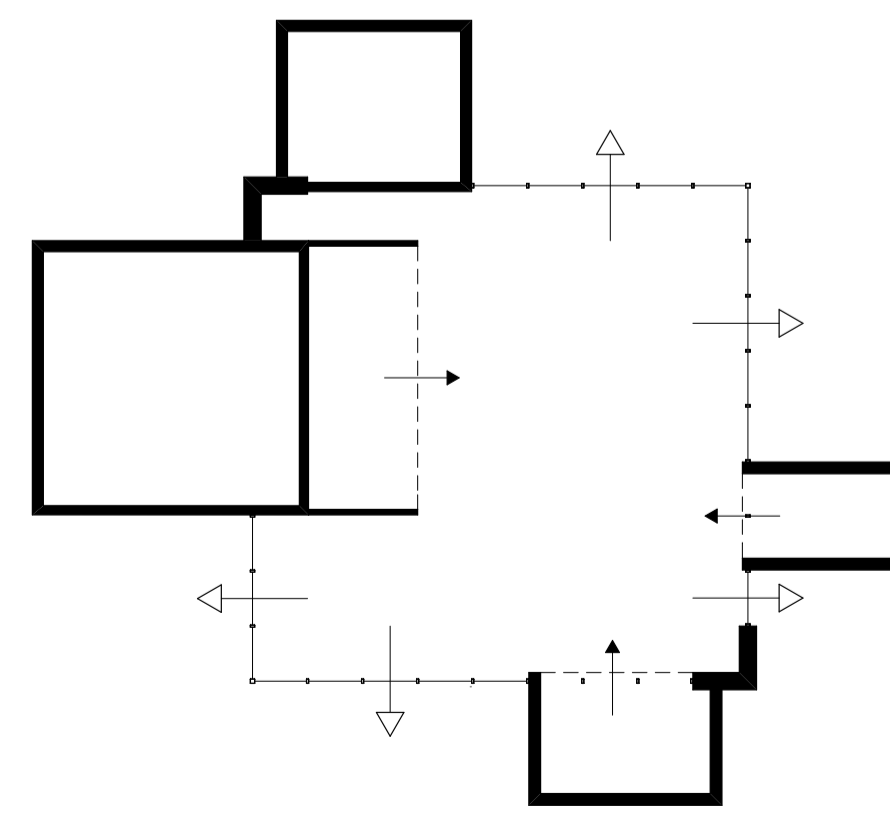

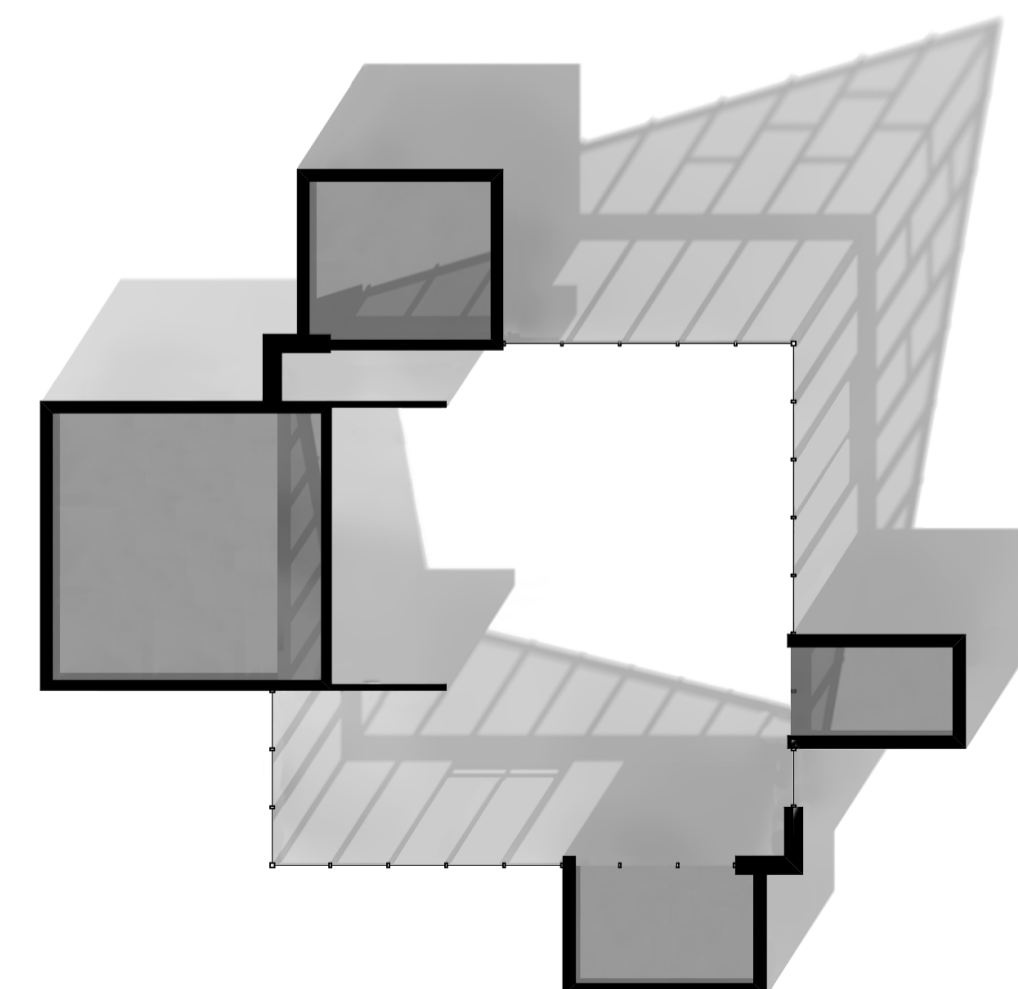

külső-belső kommunikáció

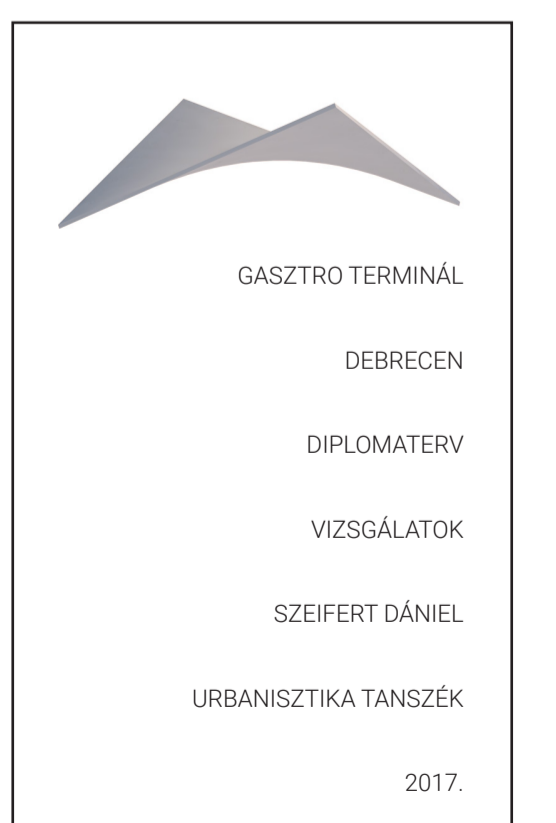

benapozás

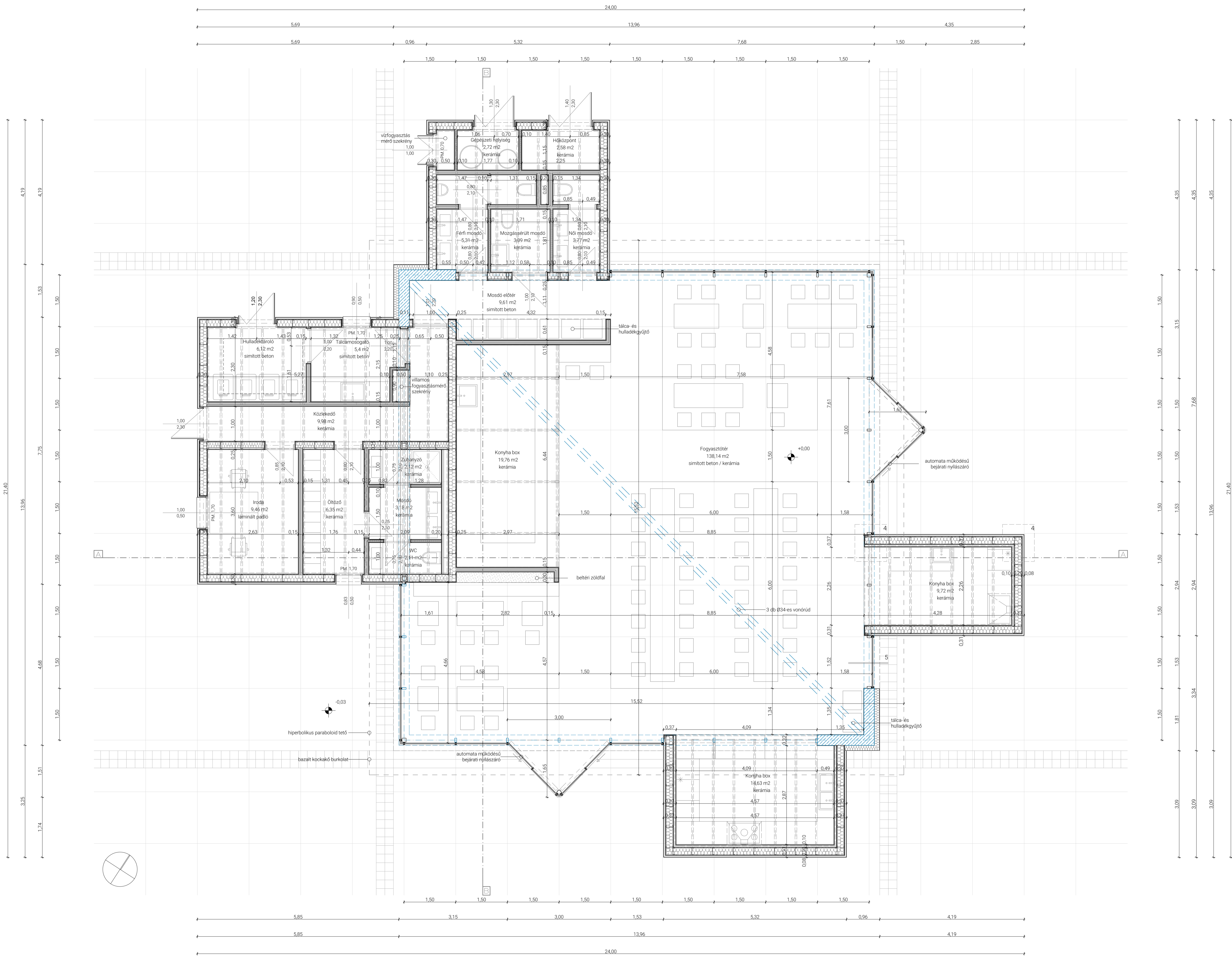



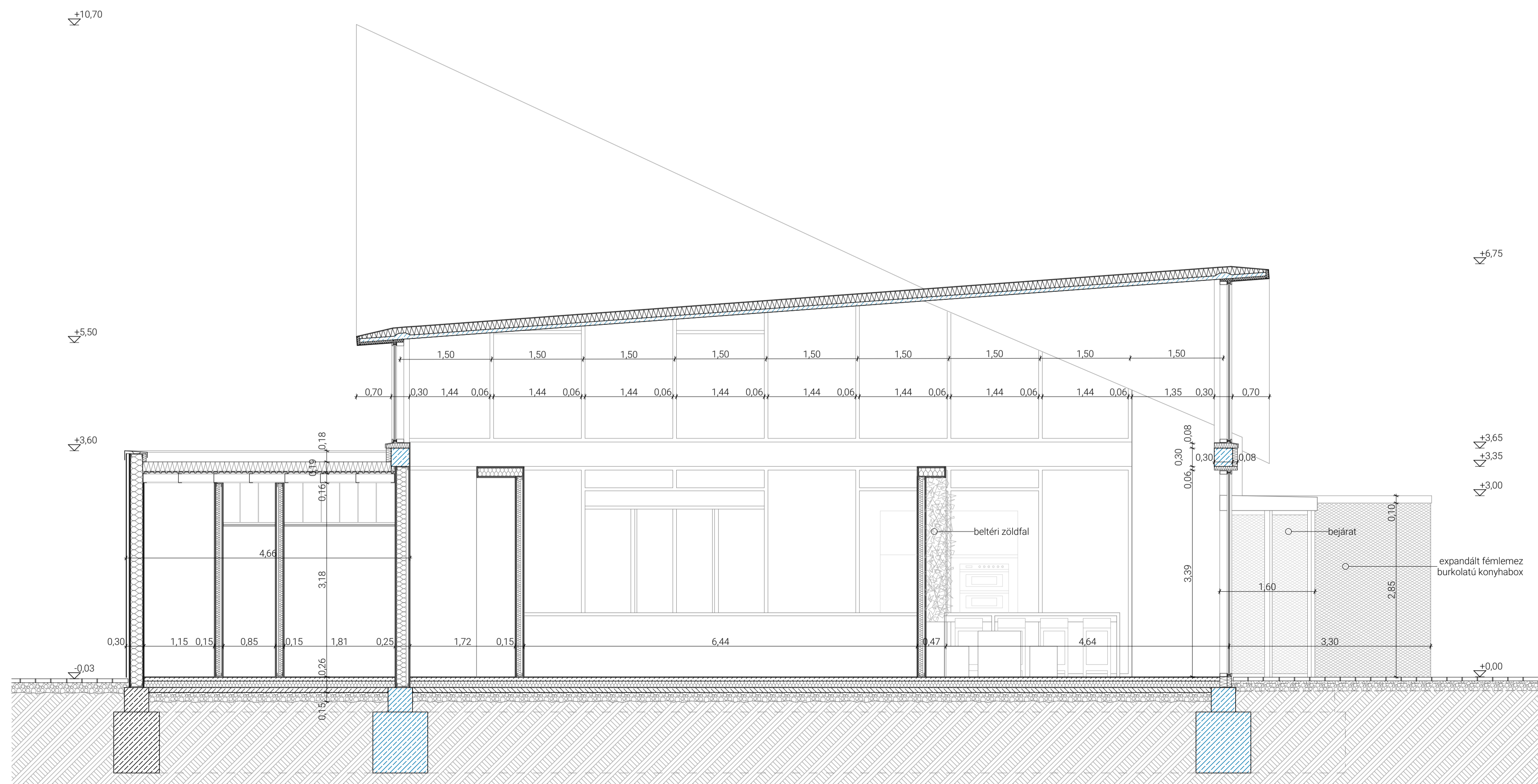
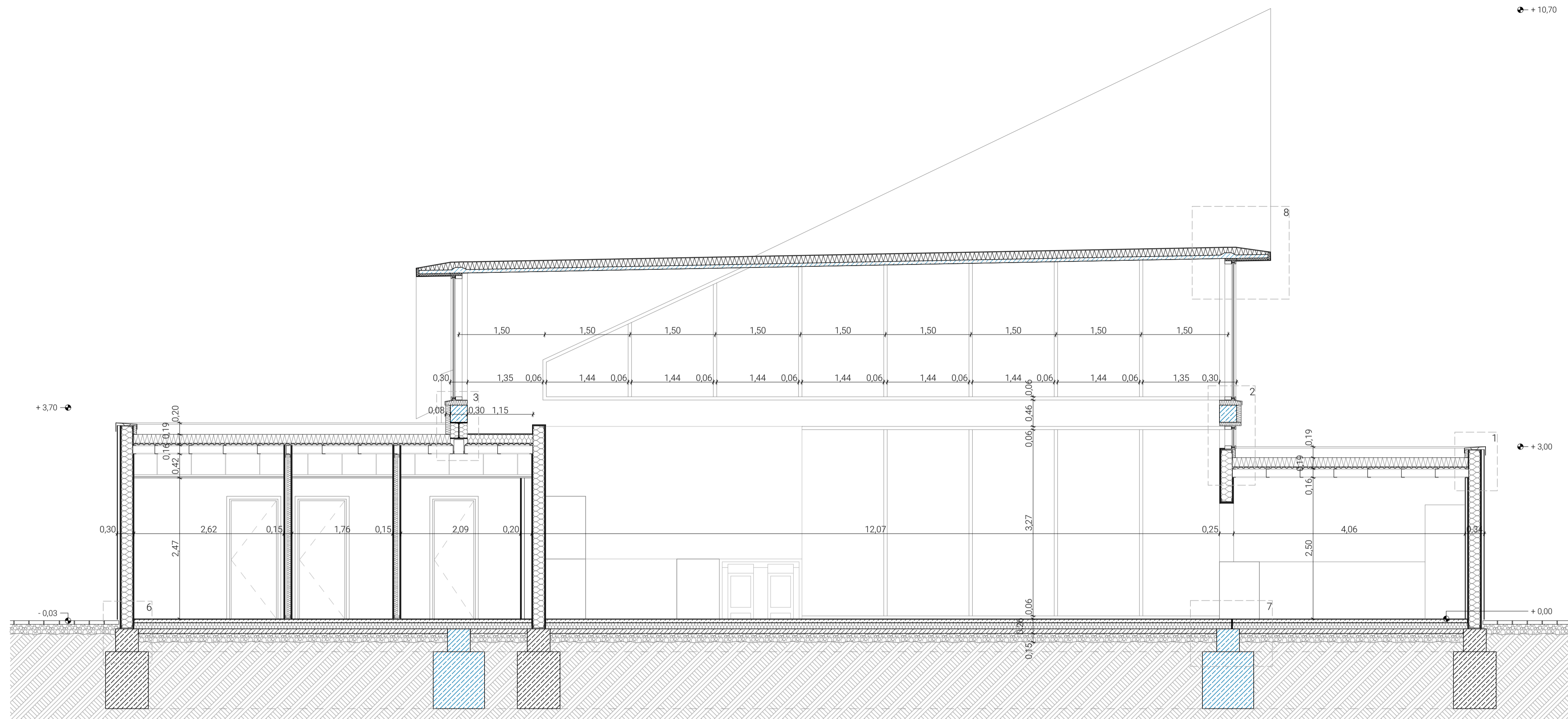

GASZTRO TERMINÁL
 DEBRECEN
 DIPLOMATERV
 ALAPRAJZ
 1:50
 SZEIFERT DÁNIEL
 URBANISZTIKA TANSZÉK
 2017.

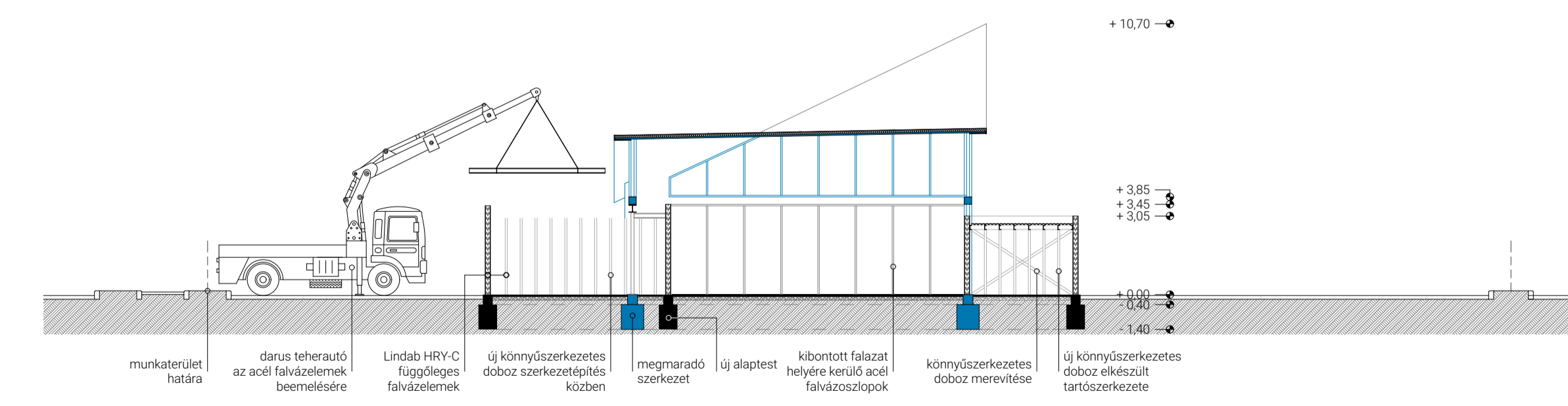
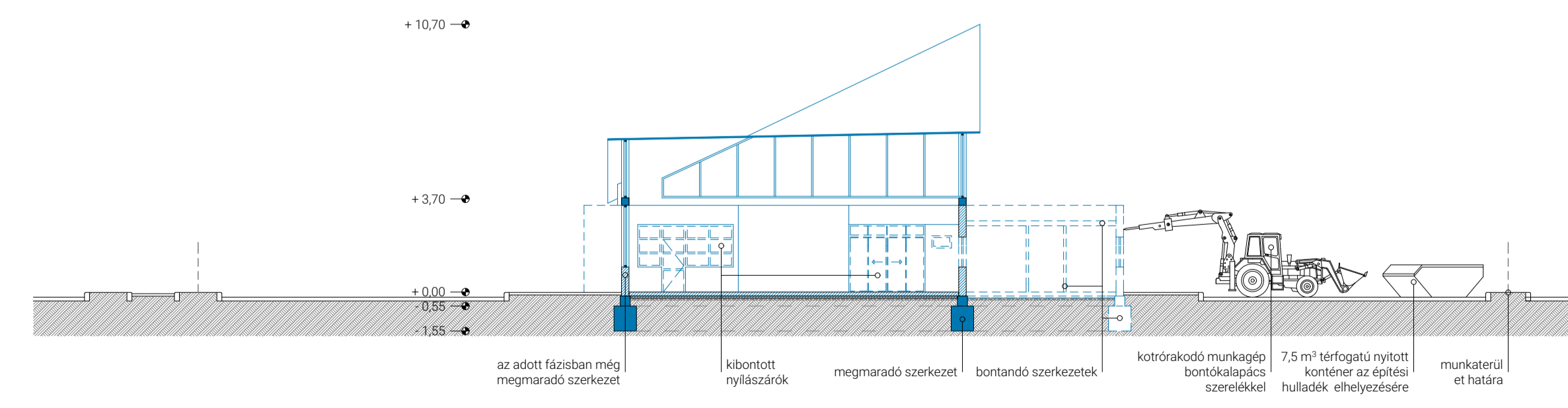
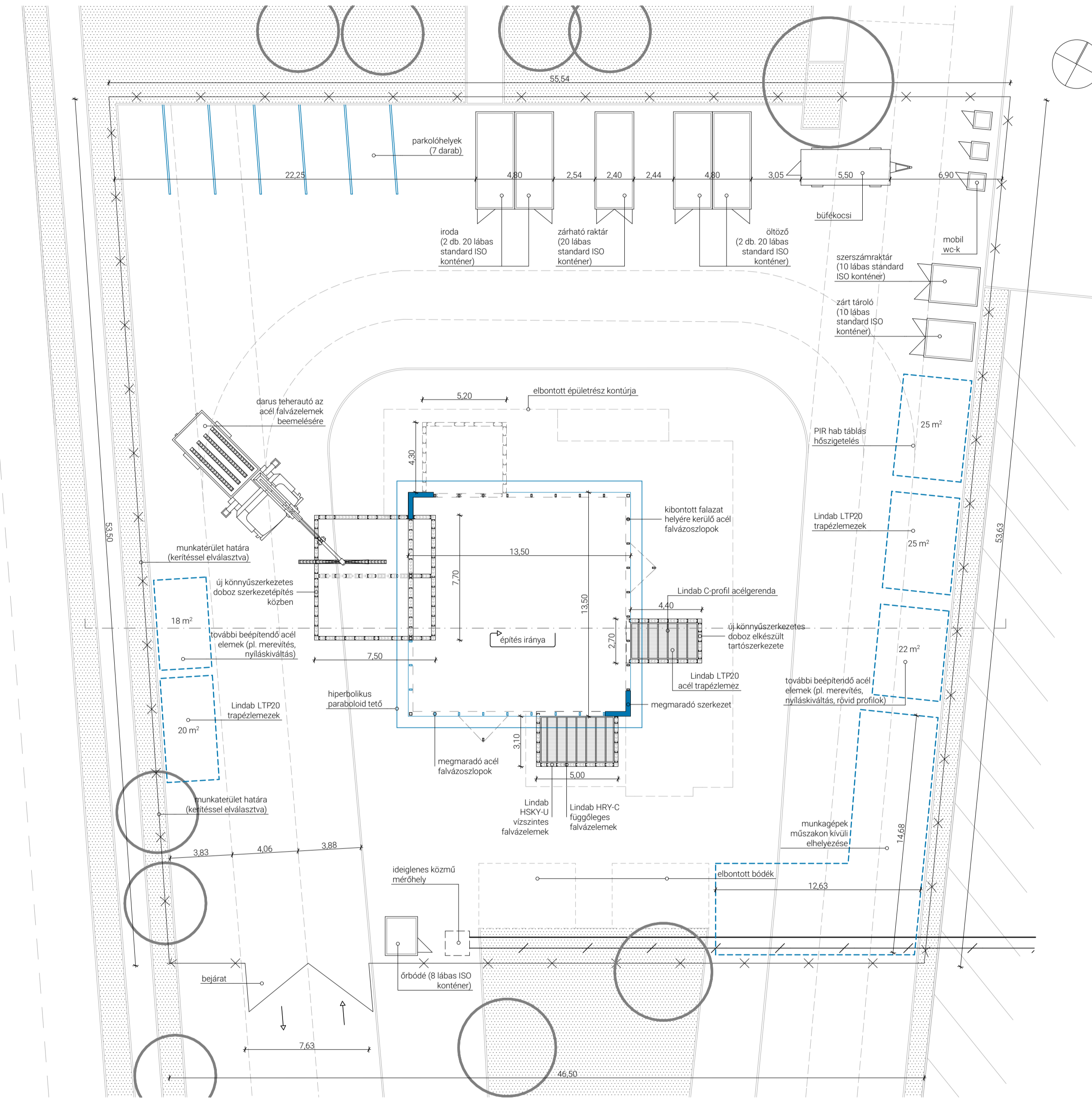
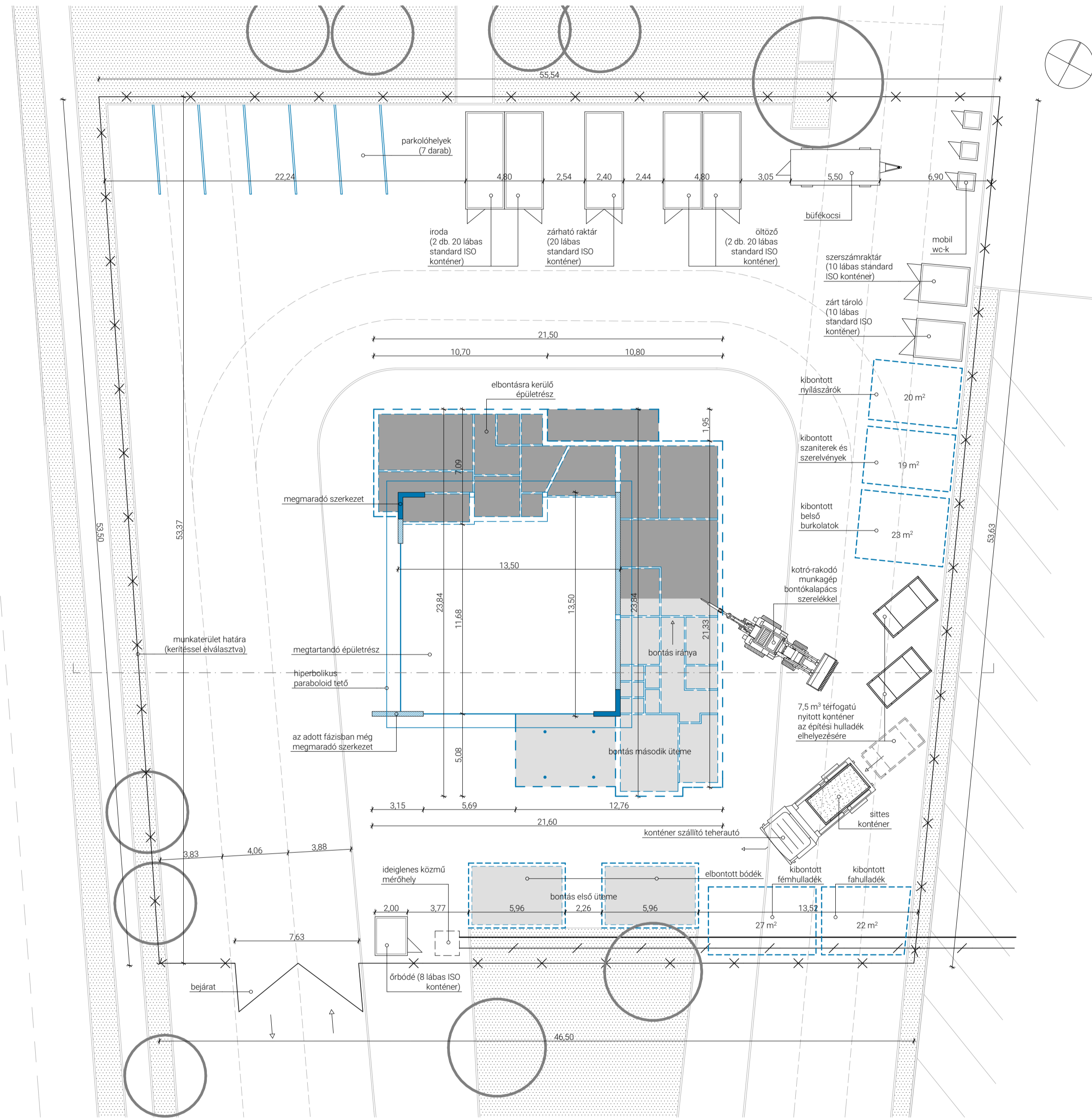

- megmaradó épületszerkezetek
- bontásra kerülő épületszerkezetek
- később bontásra kerülő épületszerkezetek
- új épületszerkezetek

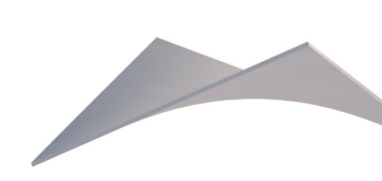

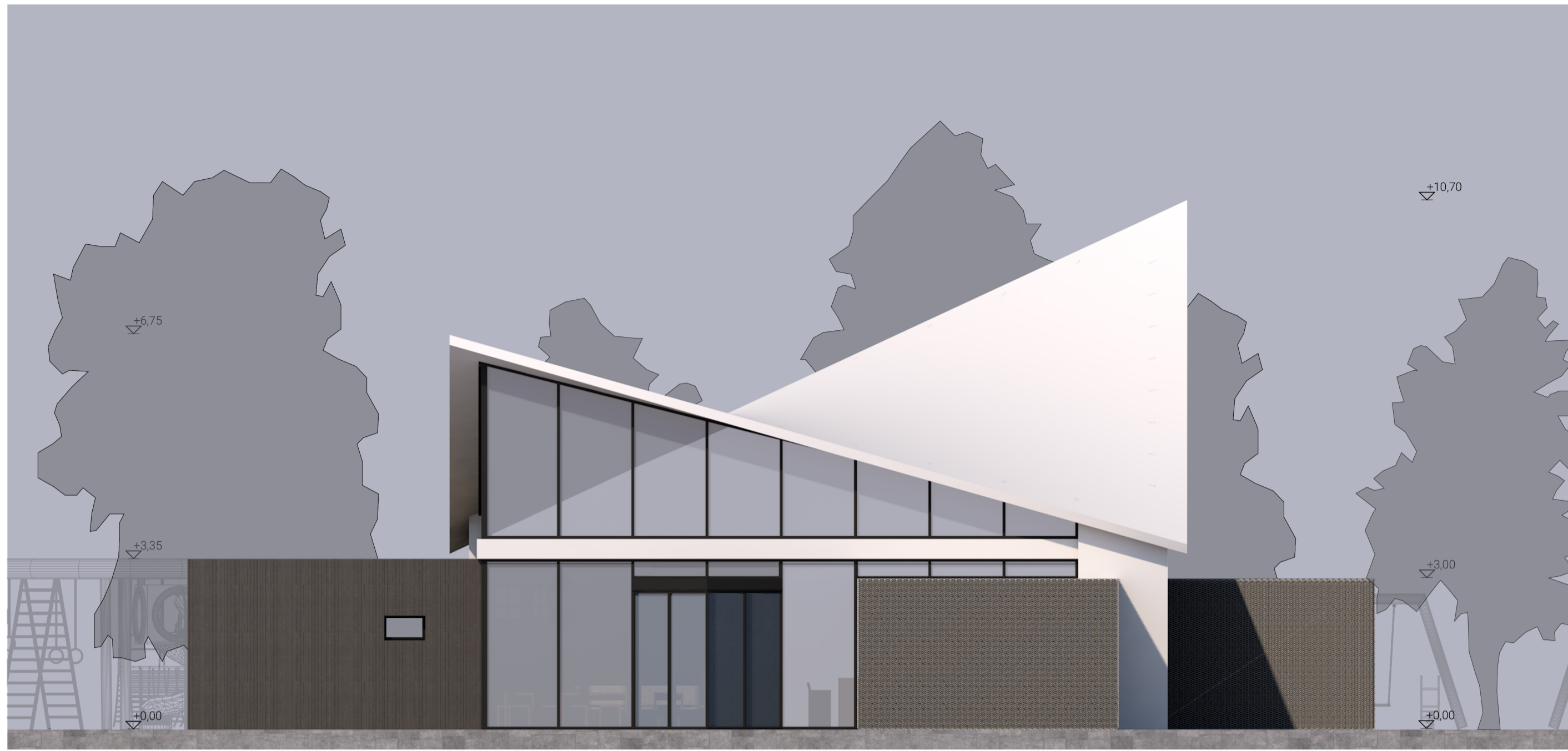

GASZTRÓ TERMINÁL
 DEBRECEN
 DIPLOMATERV
 ORGANIZÁCIÓS HELYSZÍNRAJZ ÉS METSZET
 1:250
 SZEIFERT DÁNIEL
 URBANISZTIKA TANSZÉK
 2017.

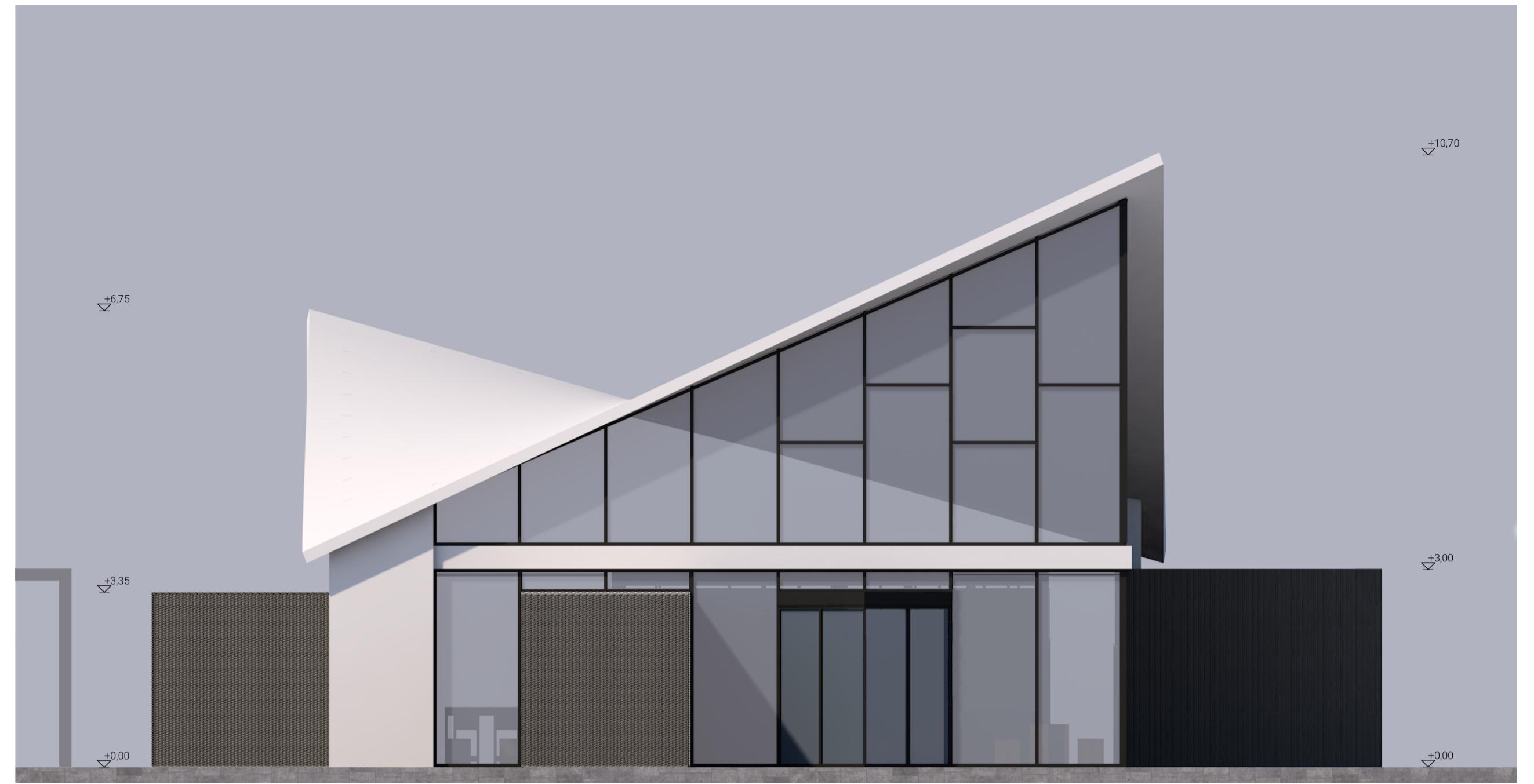

déli homlokzat

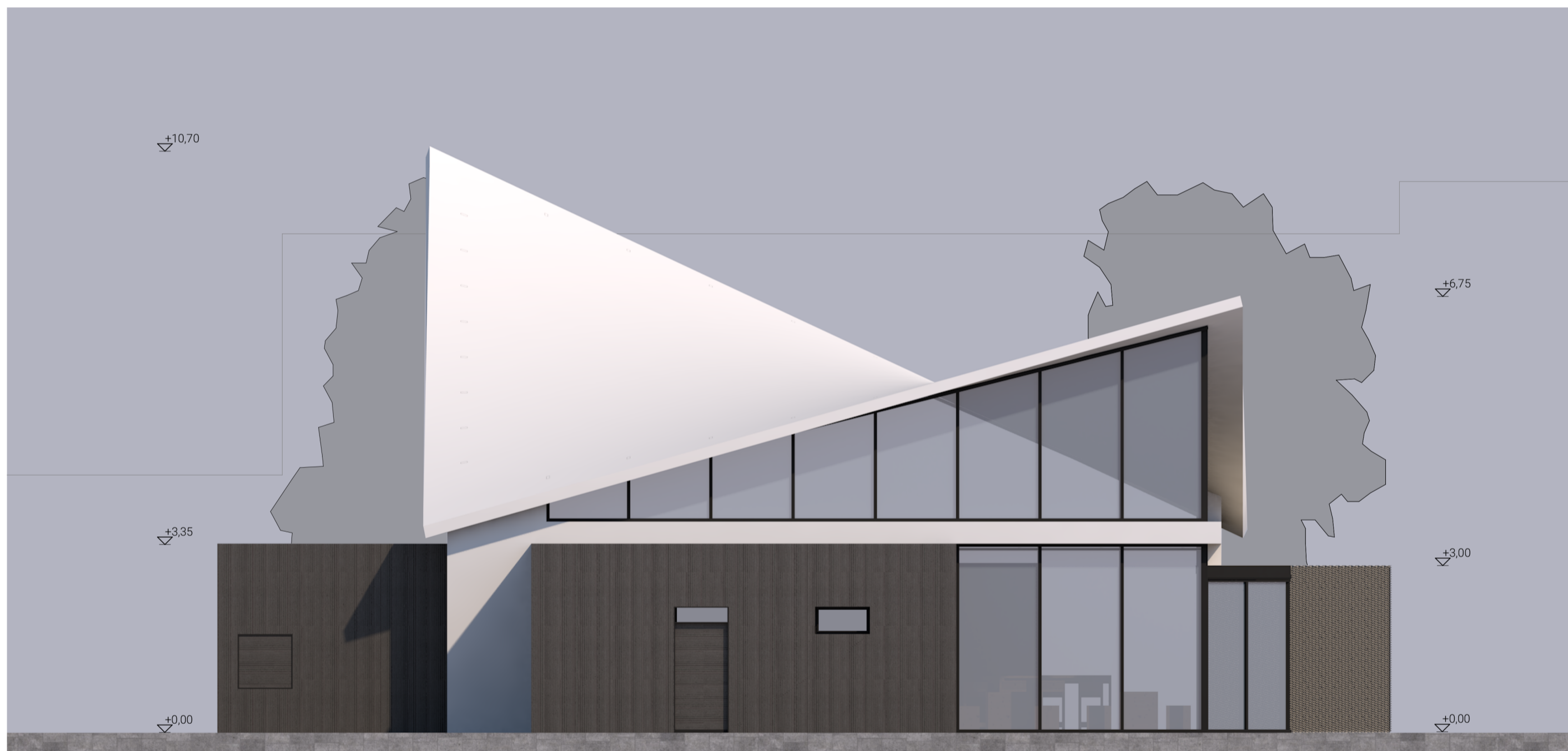

keleti homlokzat



nyugati homlokzat



északi homlokzat

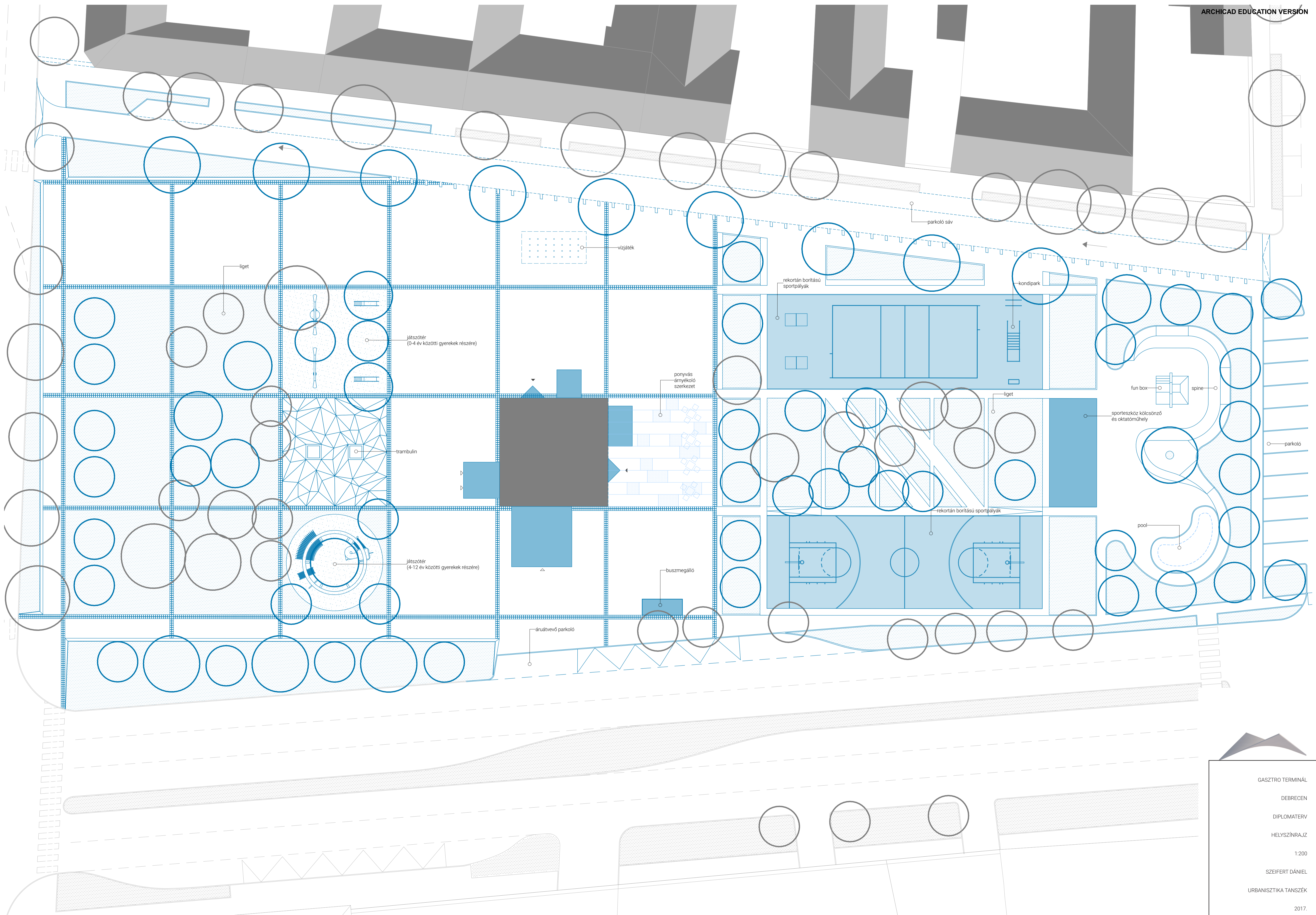

GASZTRO TERMINÁL
DEBRECEN
DIPLOMATERV
HELYSZÍNRAJZ
1:200
SZEIFERT DÁNIEL
URBANISZTIKA TANSZÉK
2017.

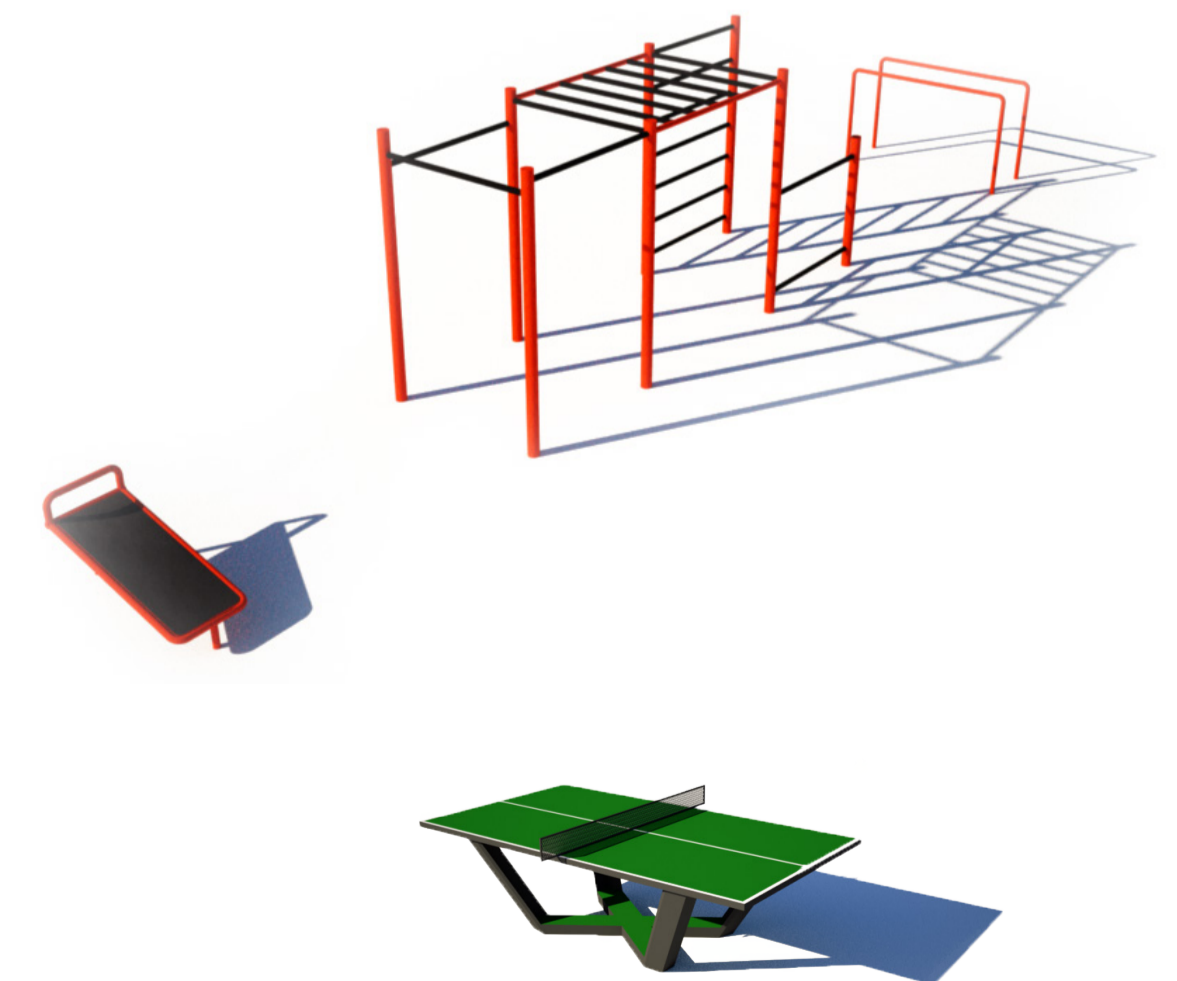
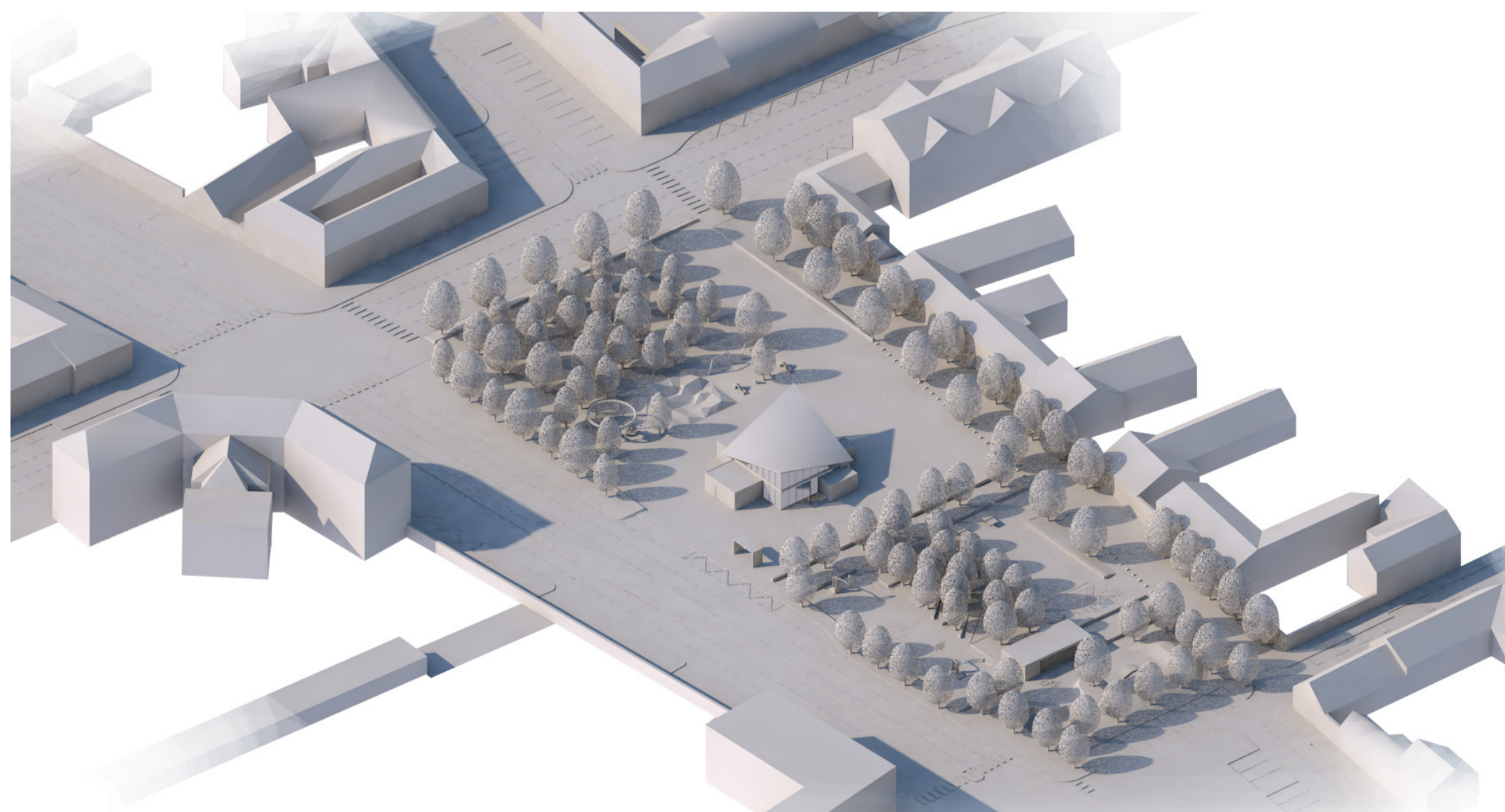
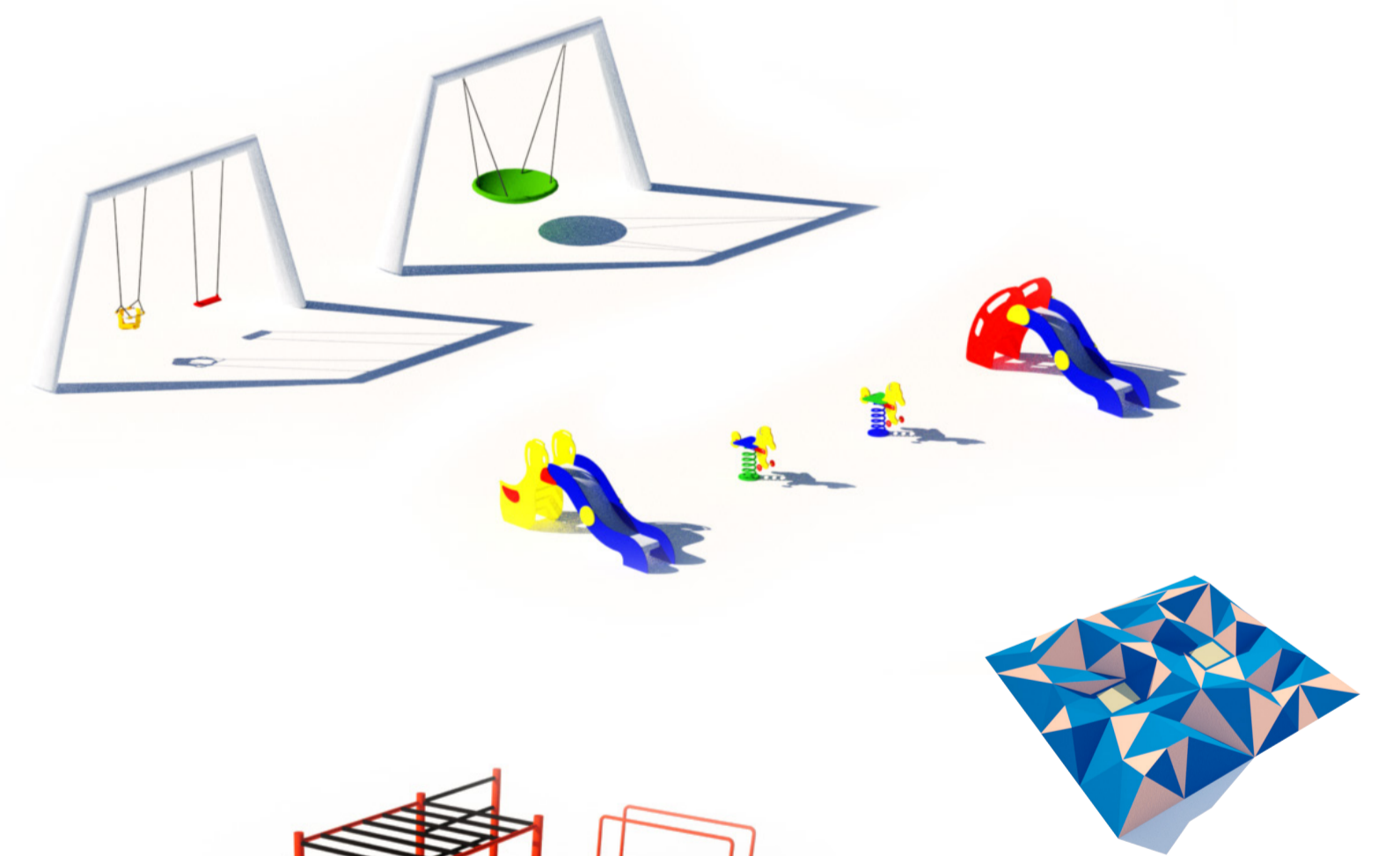
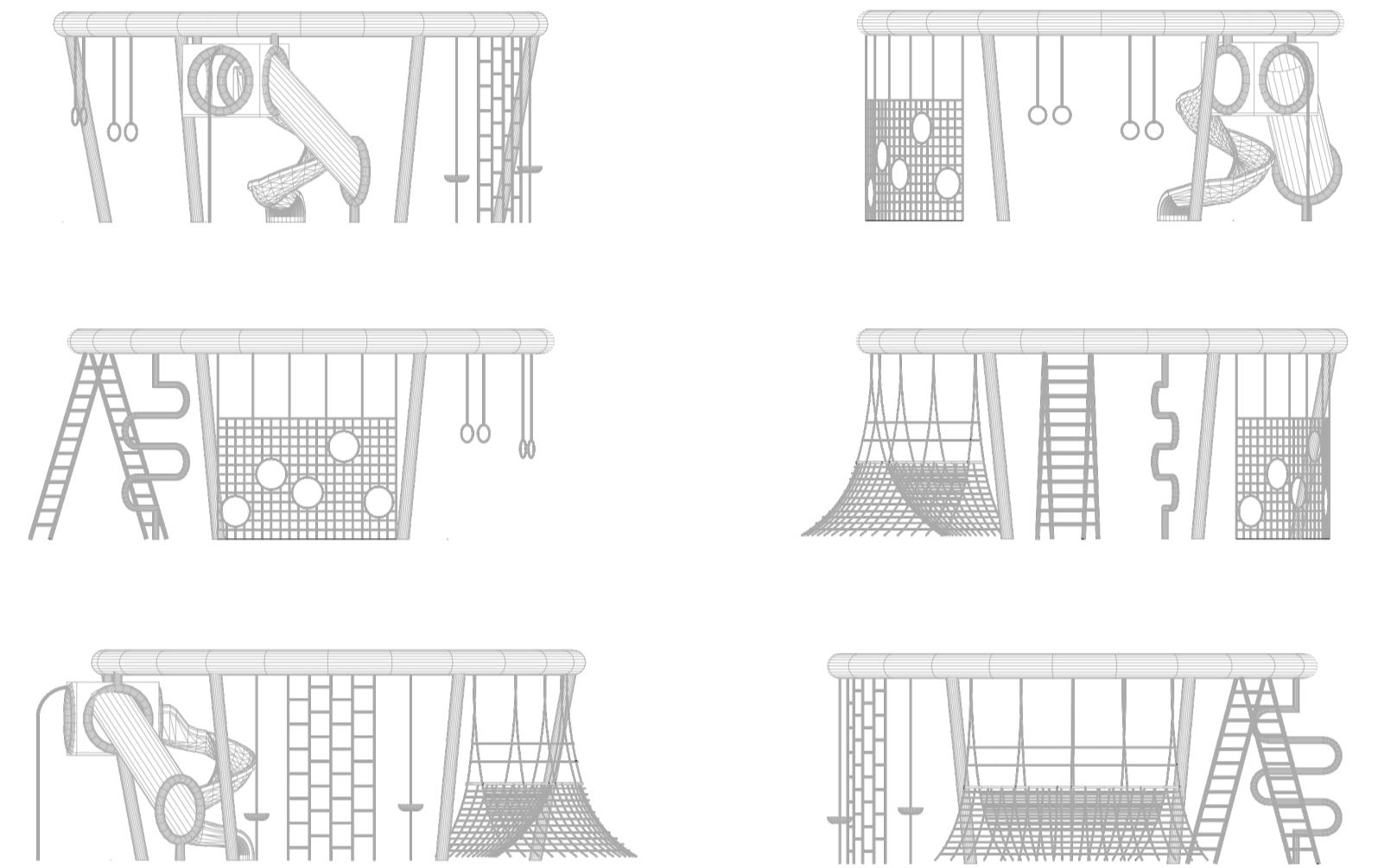
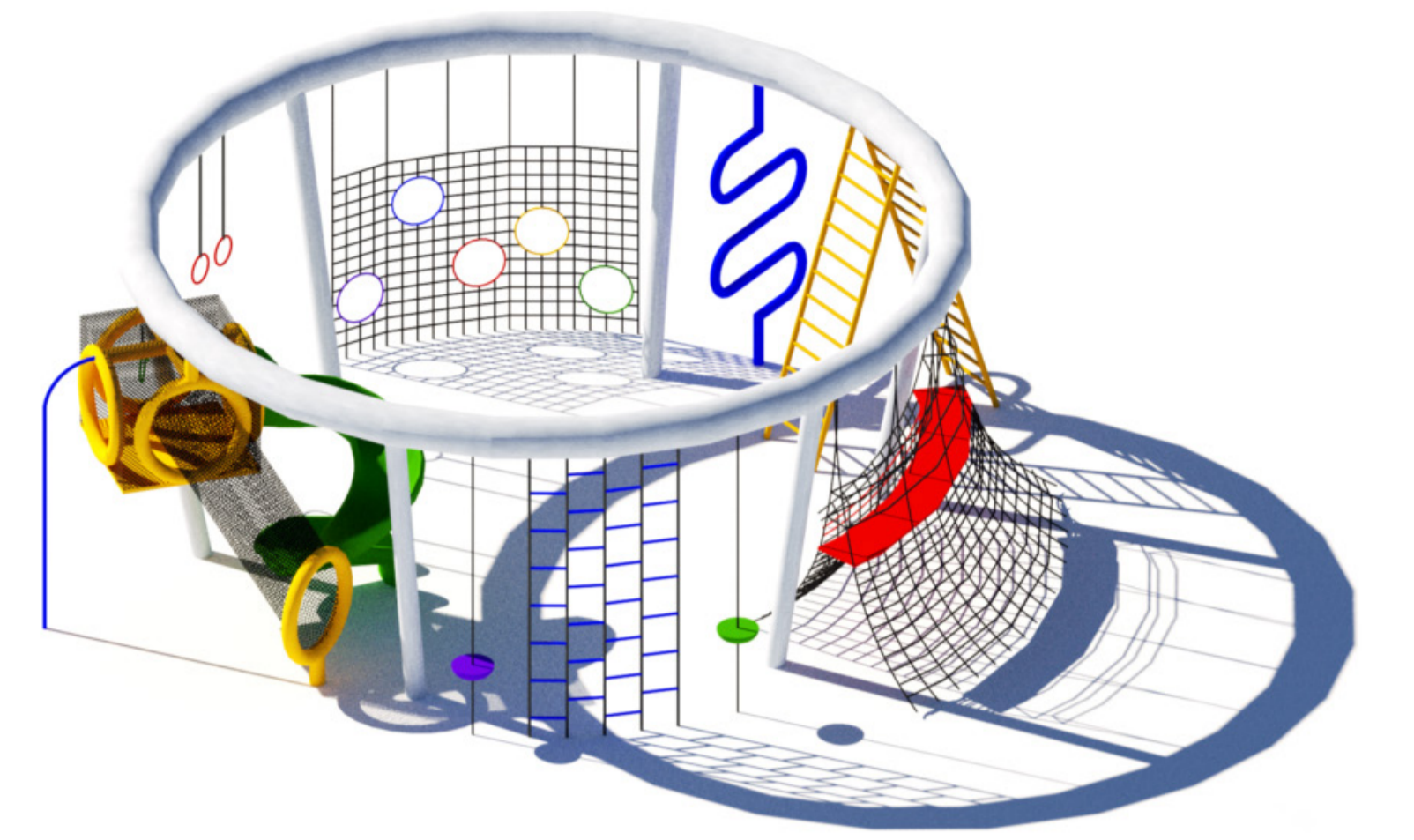
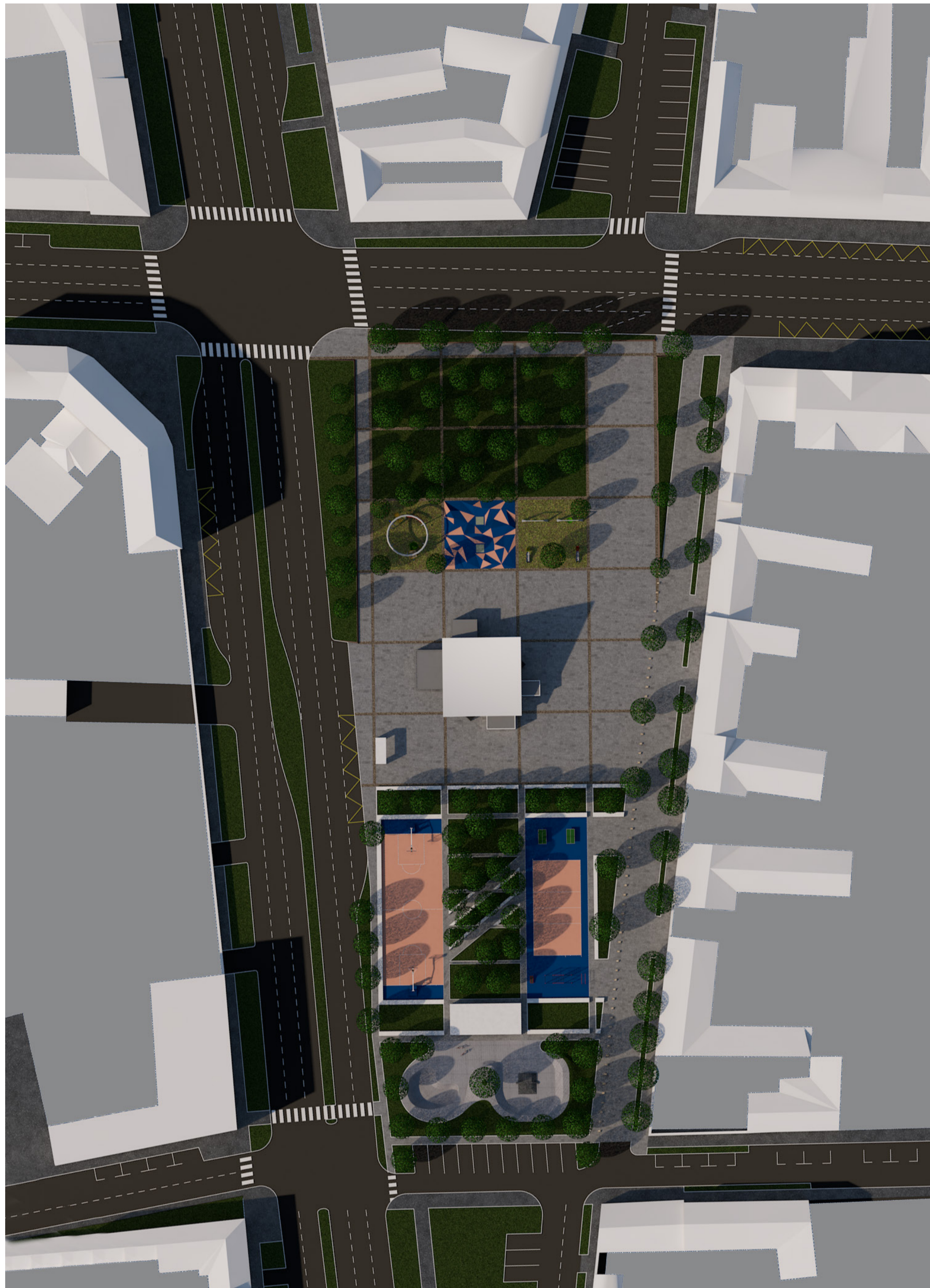
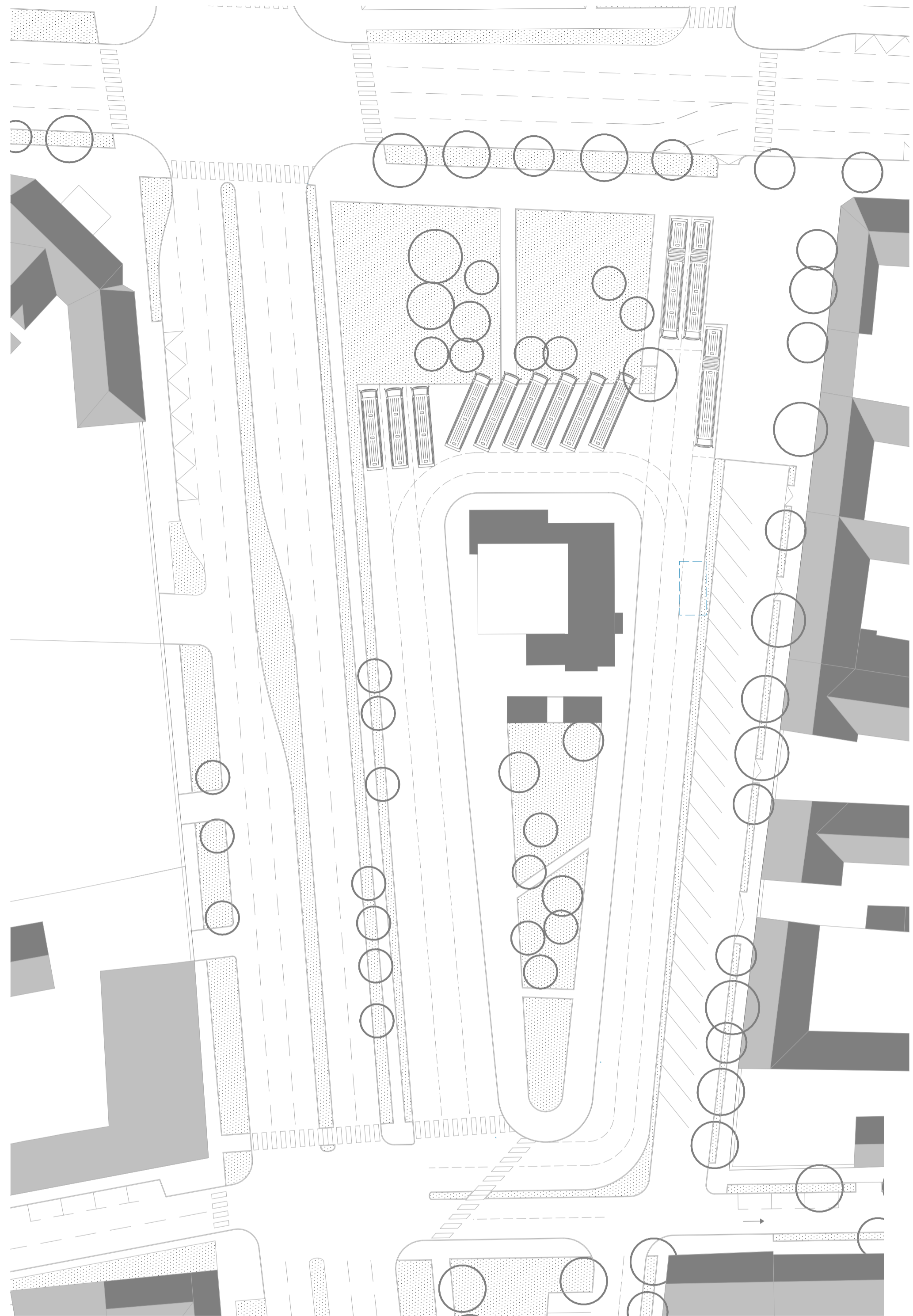

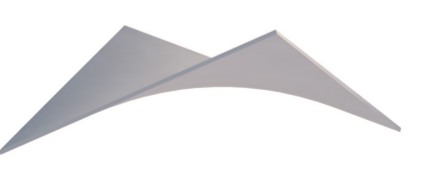
 GASZTRO TERMINÁL
 DEBRECEN
 DIPLOMATERV
 PARK
 SZEIFERT DÁNIEL
 URBANISZTIKA TANSZÉK
 2017.

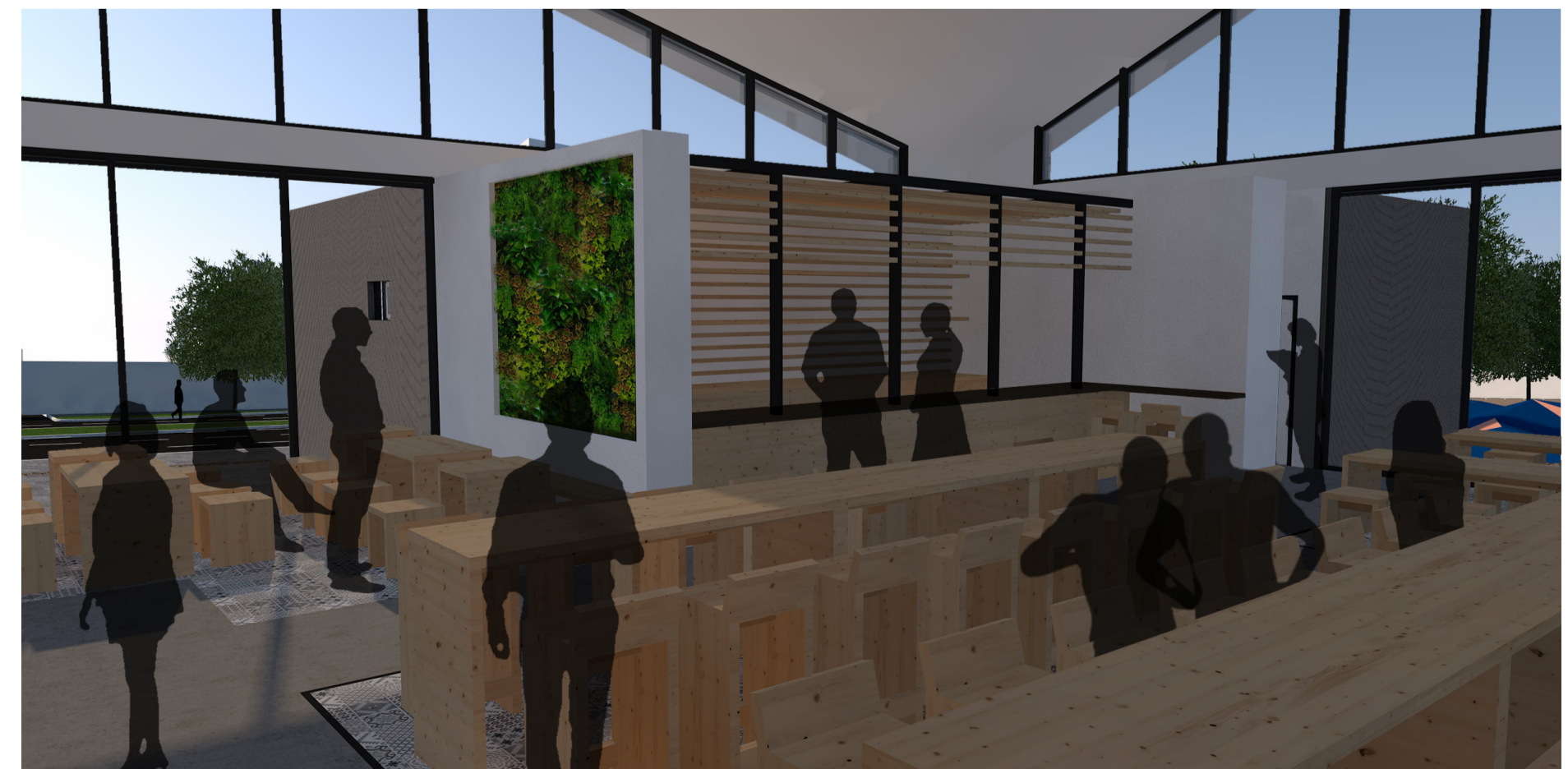
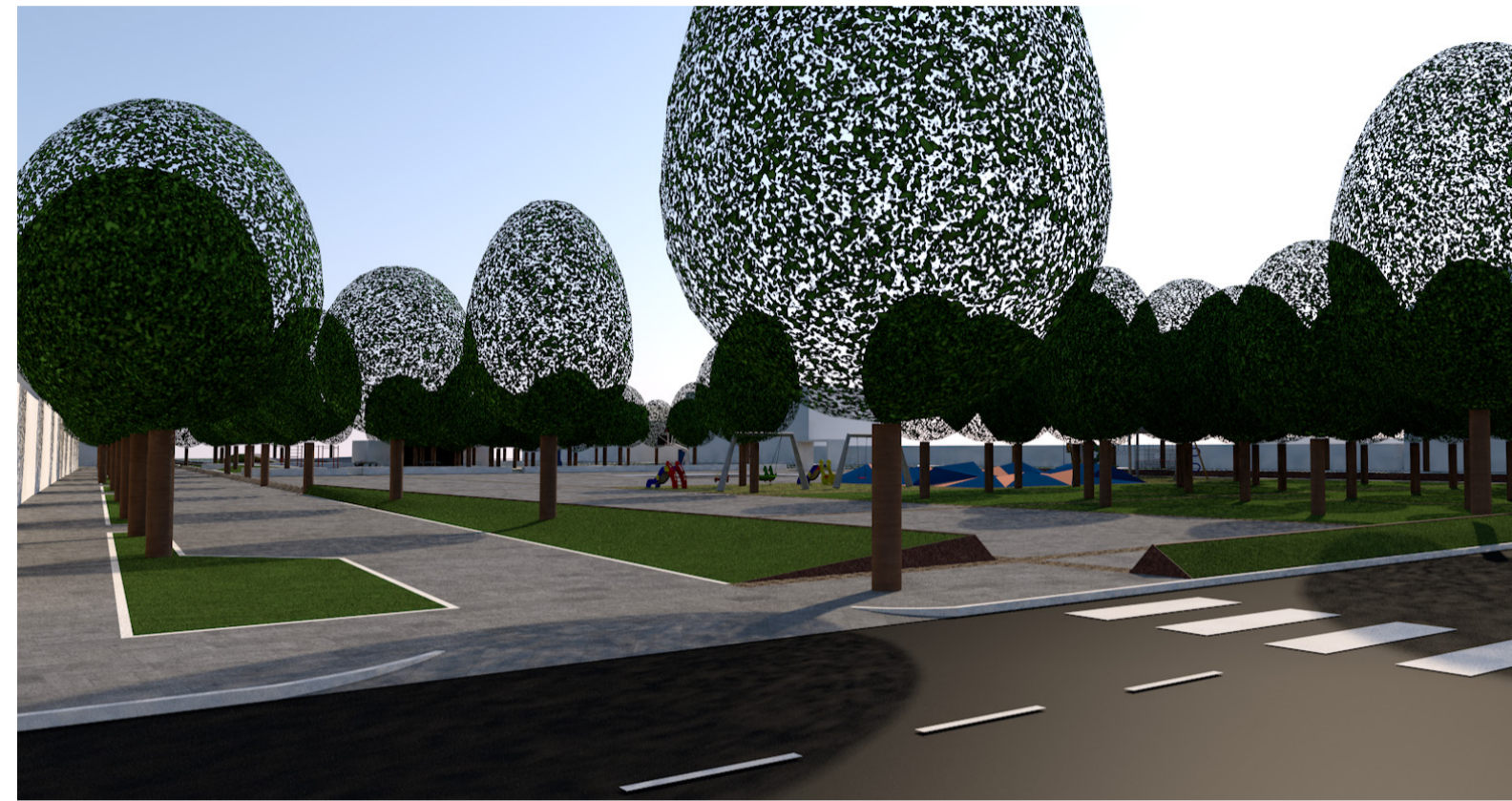
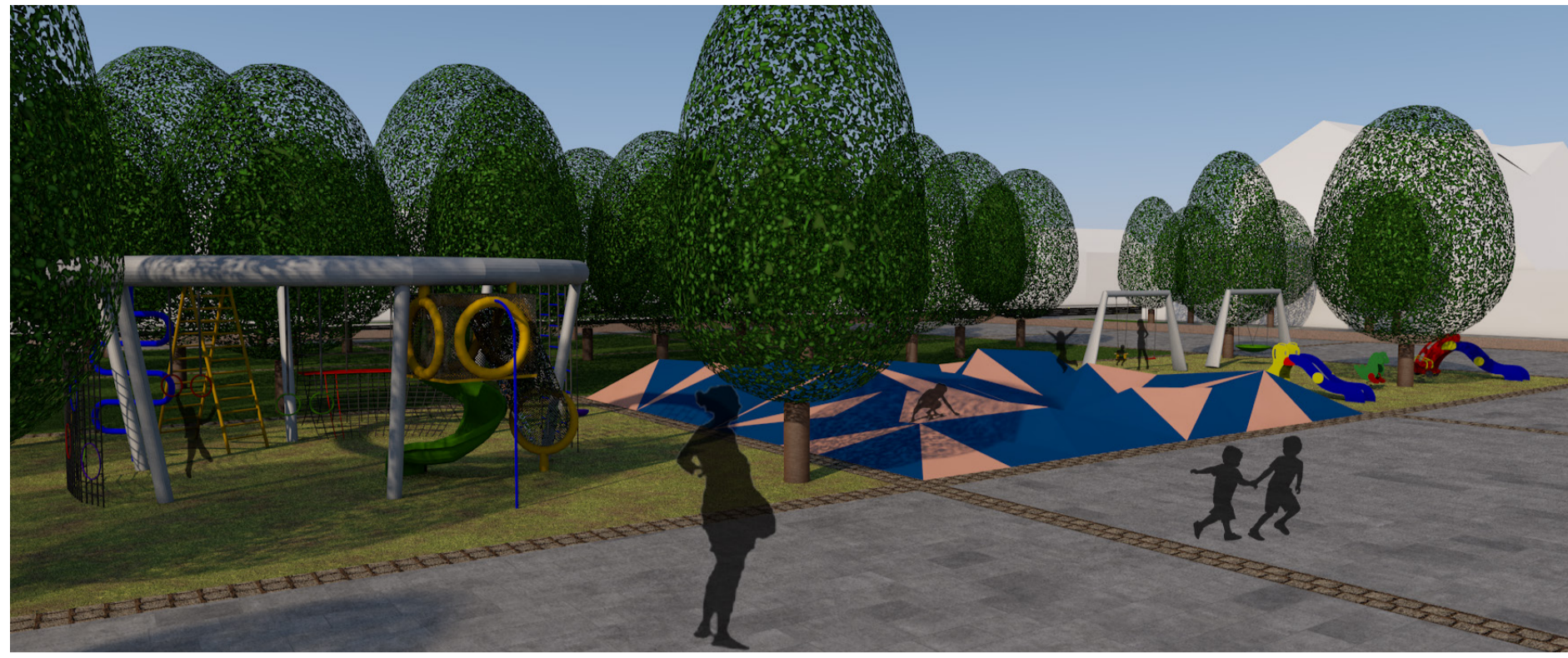

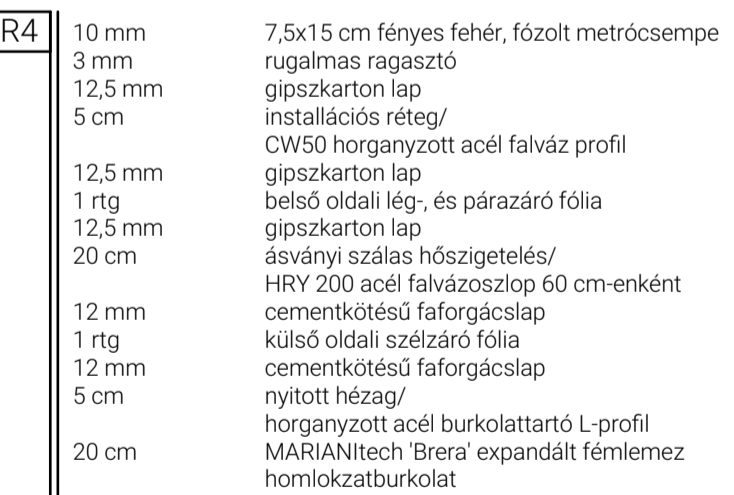
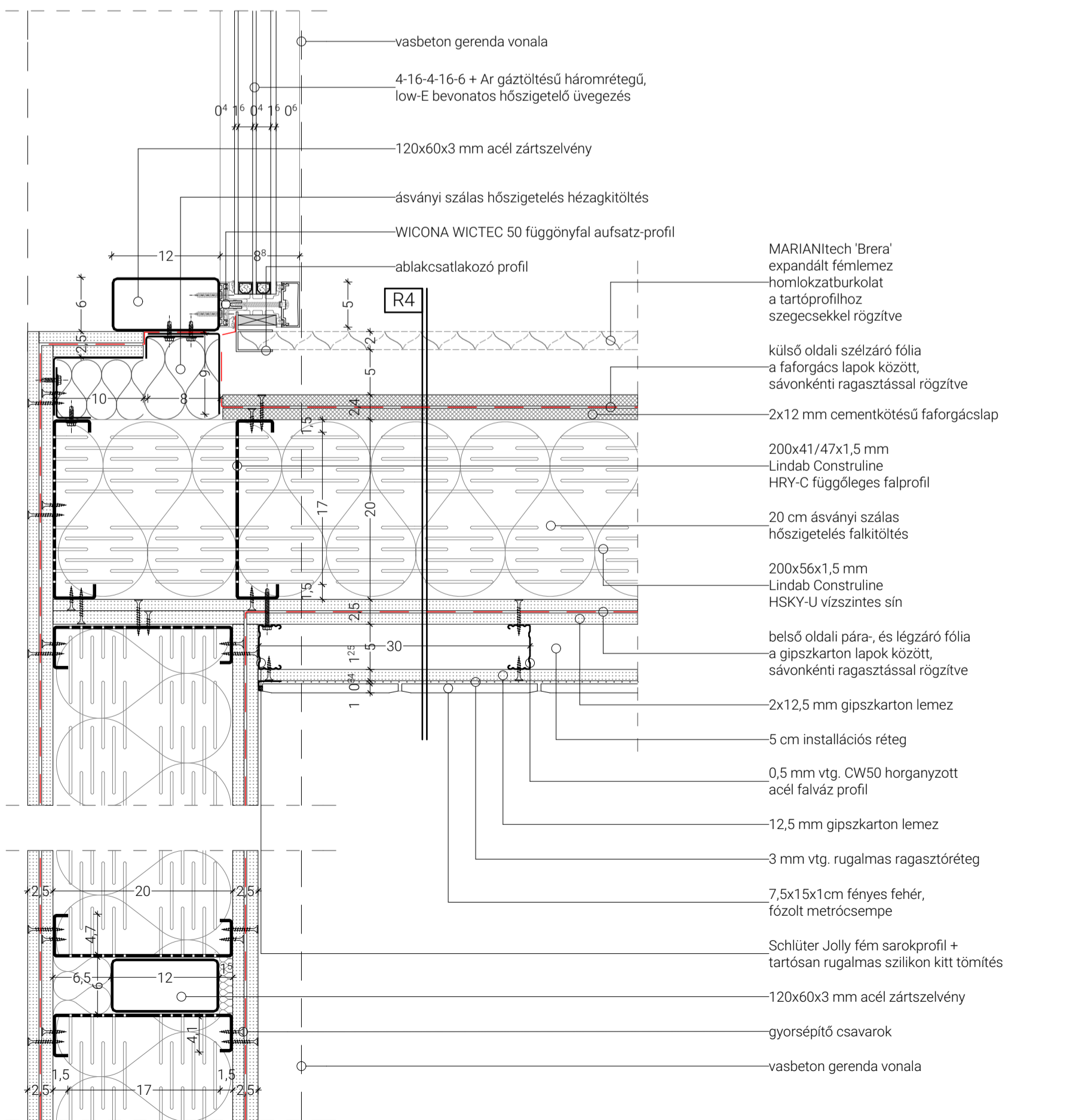
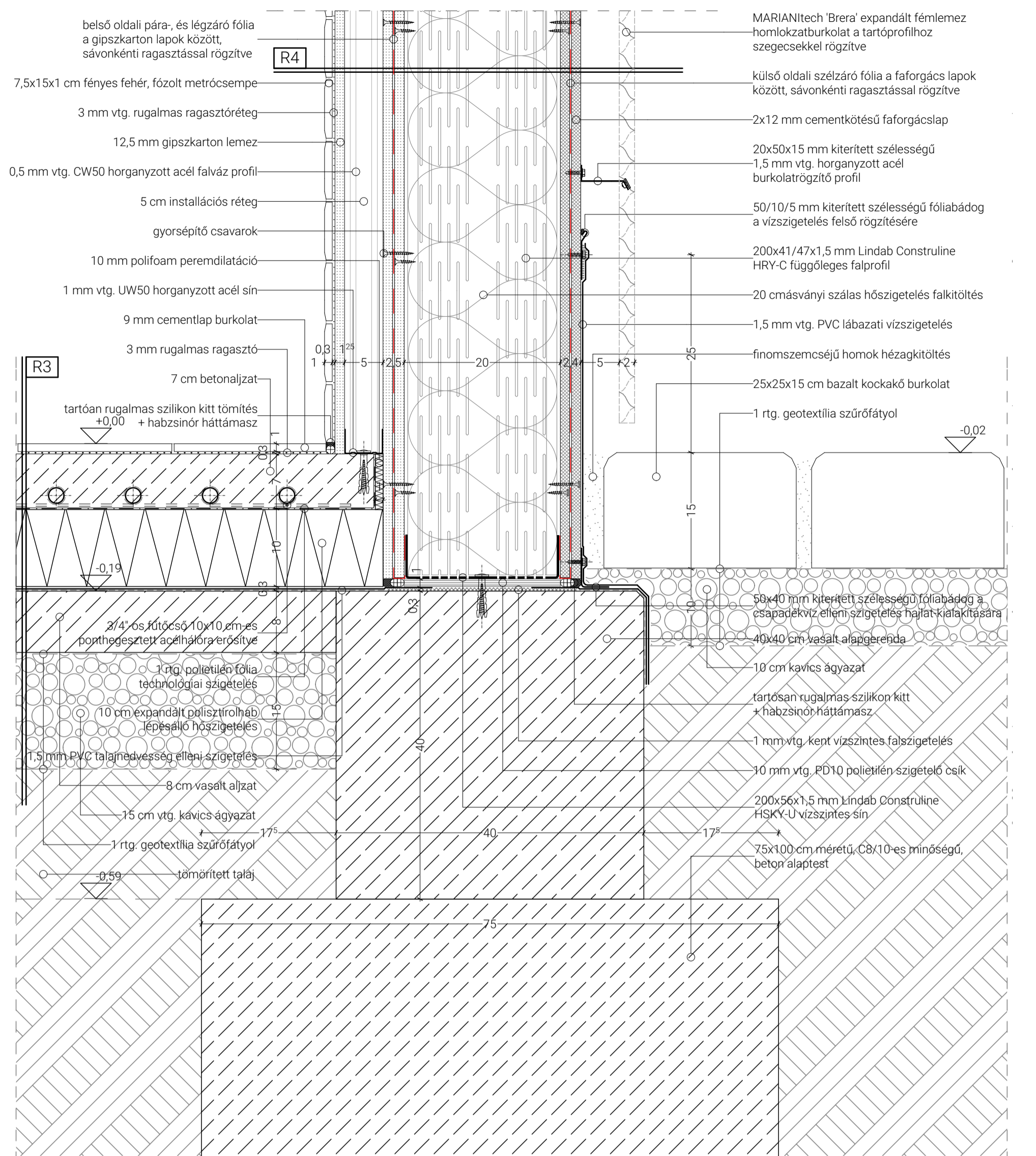
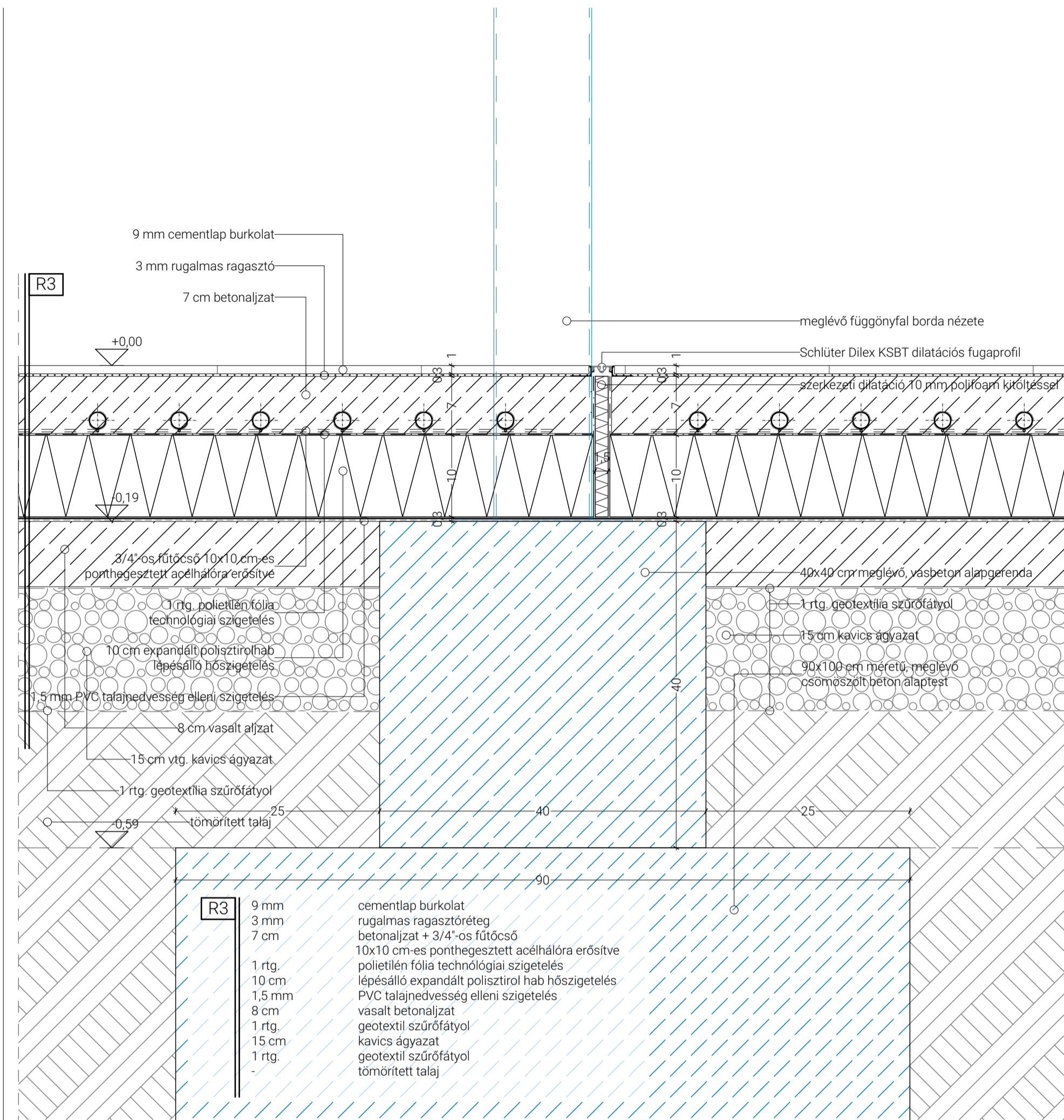
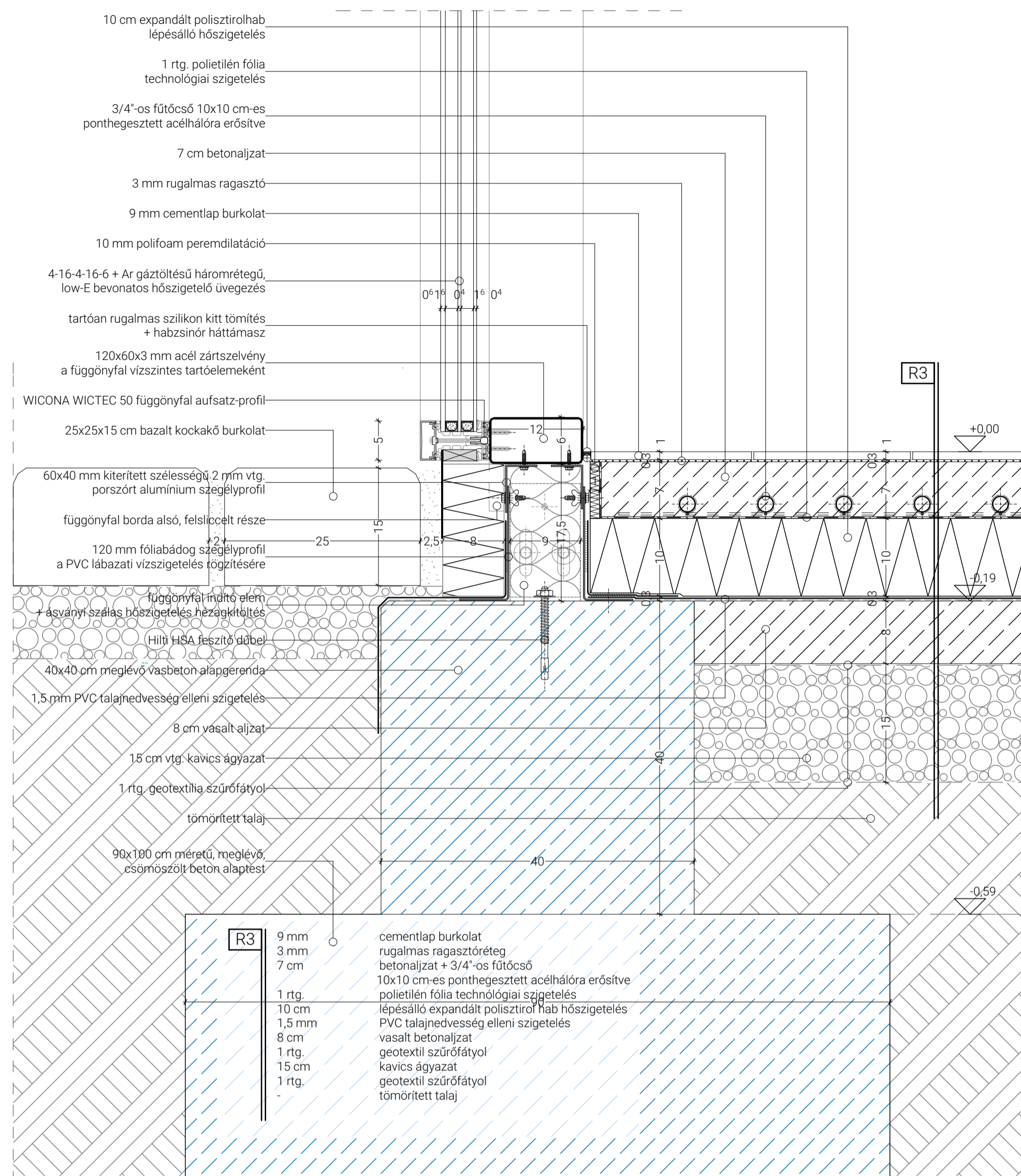

lyukméret: 85x31 mm
lemezvastagság: 2 mm
effektív vastagság: 20 mm
nyitott felület: 30 %

