



Abdalah, Haithem Mohammad Fayiz  
Budafok Cultural Point

Delgado da Silva, Bárbara Mylena  
The Green House

Kasatkina, Karina  
School of Music Elevate

Silva Dantas, Gabriel - Merging Urban  
layers, Budafok Community Gathering

Al Zoubi, Raghad  
Budafok, Children's day care centre

Almelhem, Saba Samir  
Budafok Coworking

# Budafok Cultural Point



## Project Intro

Budafok Cultural Point, is a project centered around three main aspects within the urban context, providing information for visitors and locals about the different events within the city. Provide a space to showcase local heritage and Culture; and Create a space for locals and visitors to interact and share the local experience of wine and champion made in Budafok city

The project is located within the city center of the city next to the following landmarks, Saint Leopold Church, Trolley Castle and Museum, the Dream Car Museum.

Studying the urban Context, surrounding key structures, as the mentioned landmarks, highlighted key aspects within the daily life of the city.

which is the high number of Existing cultural and heritage spaces, such as exhibitions, Museums, Art spaces. And the existing Wine cellars Museums. Alongside the yearly festivals for Jazz and local champion. Which presented the string cultural side of the city, nevertheless it also presented a lack of a starting point for visitors to begin their journey within the city, hence the need for the project. The project presents a complementary spatial structure aiming to support and empower the existing spaces within the city.



## Project Concept :

The project revolves around creating a path through the different volumes within, the connection would be established either visually, or physically by accessing main courtyard. Through designing project volumes in a fragmented approach centered around a main courtyard which act as a node within the pedestrian movement.

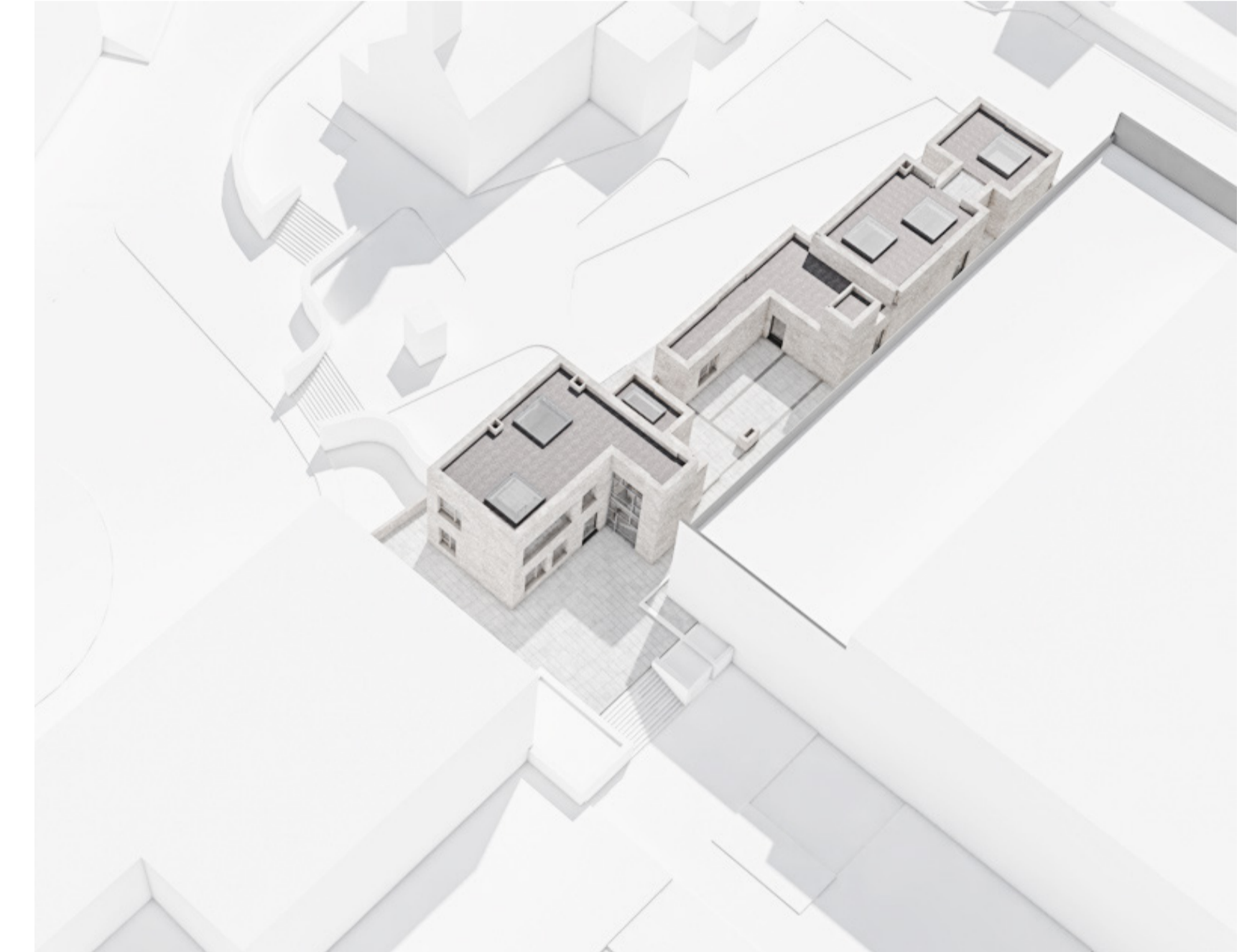
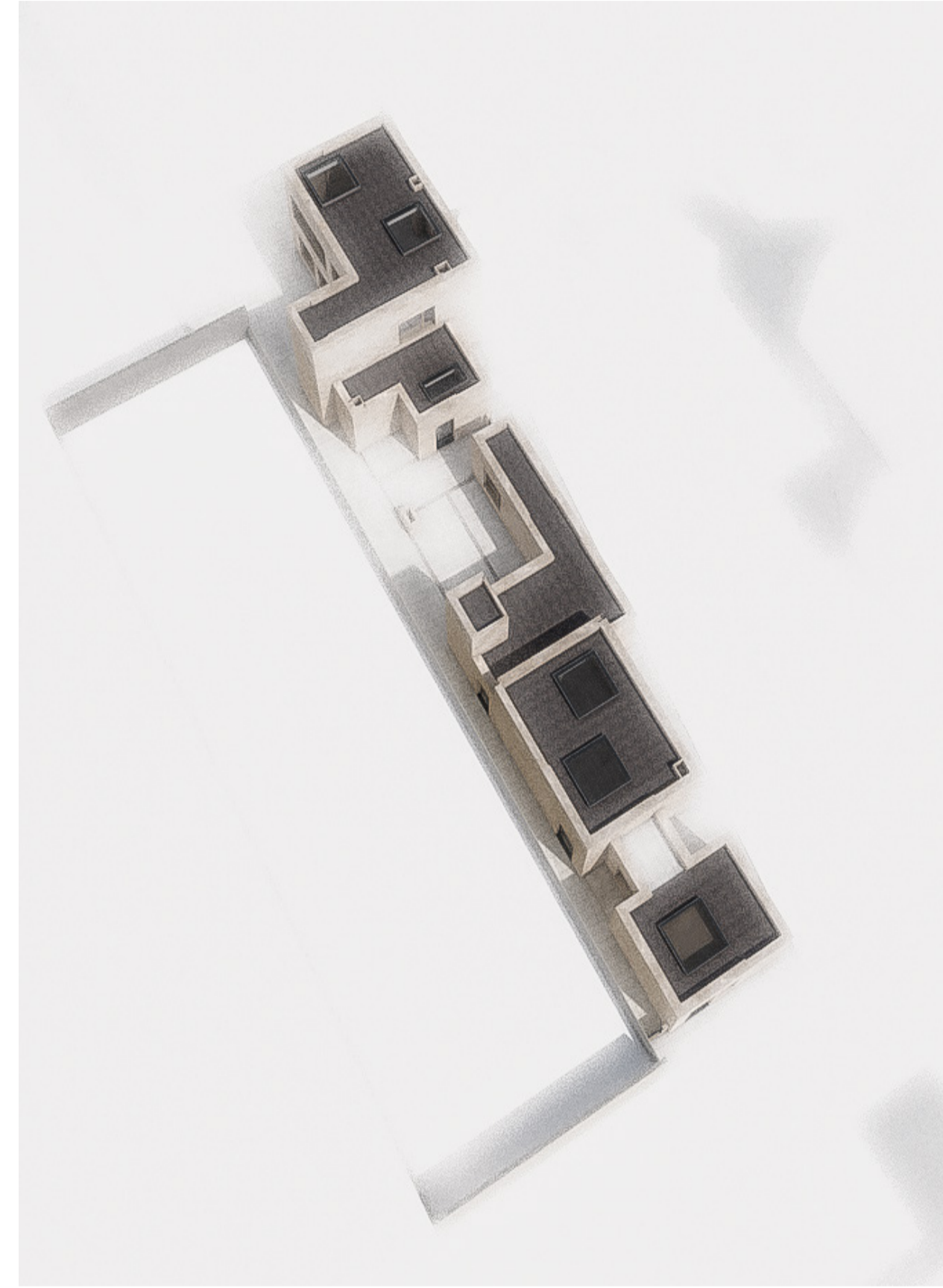



Birdeye View



Main Courtyard



**Legend**

Reinforced Concrete	Stone Cladding	Sound Insulation	Rubble	fleece-reinforced and liquid
Brick	WaterProofing	Compacted Soil	Tiles	Driange Sheet
Concrete	Thermal Insulation XPS	Gavel	Plastic // Sealent	Plywood

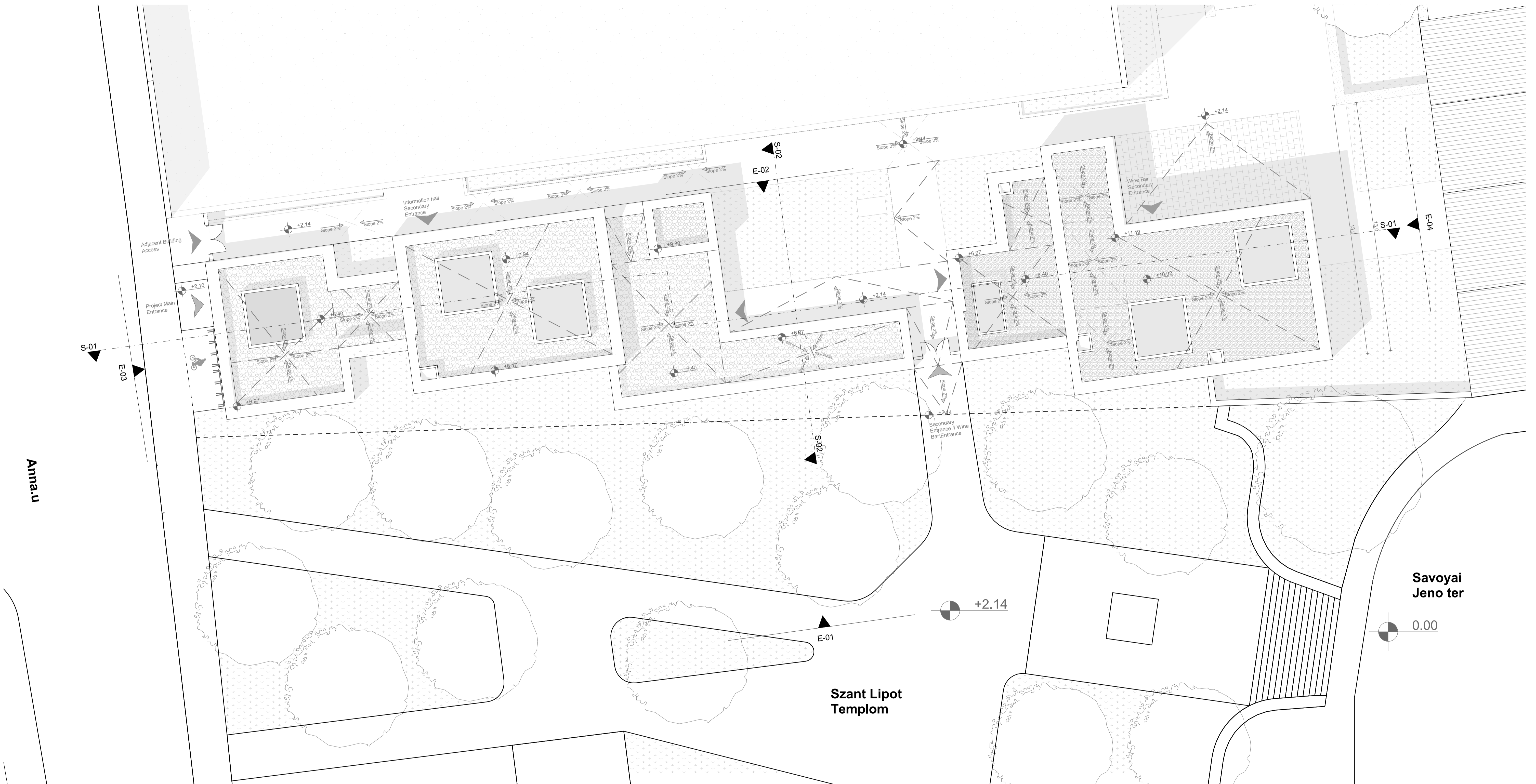

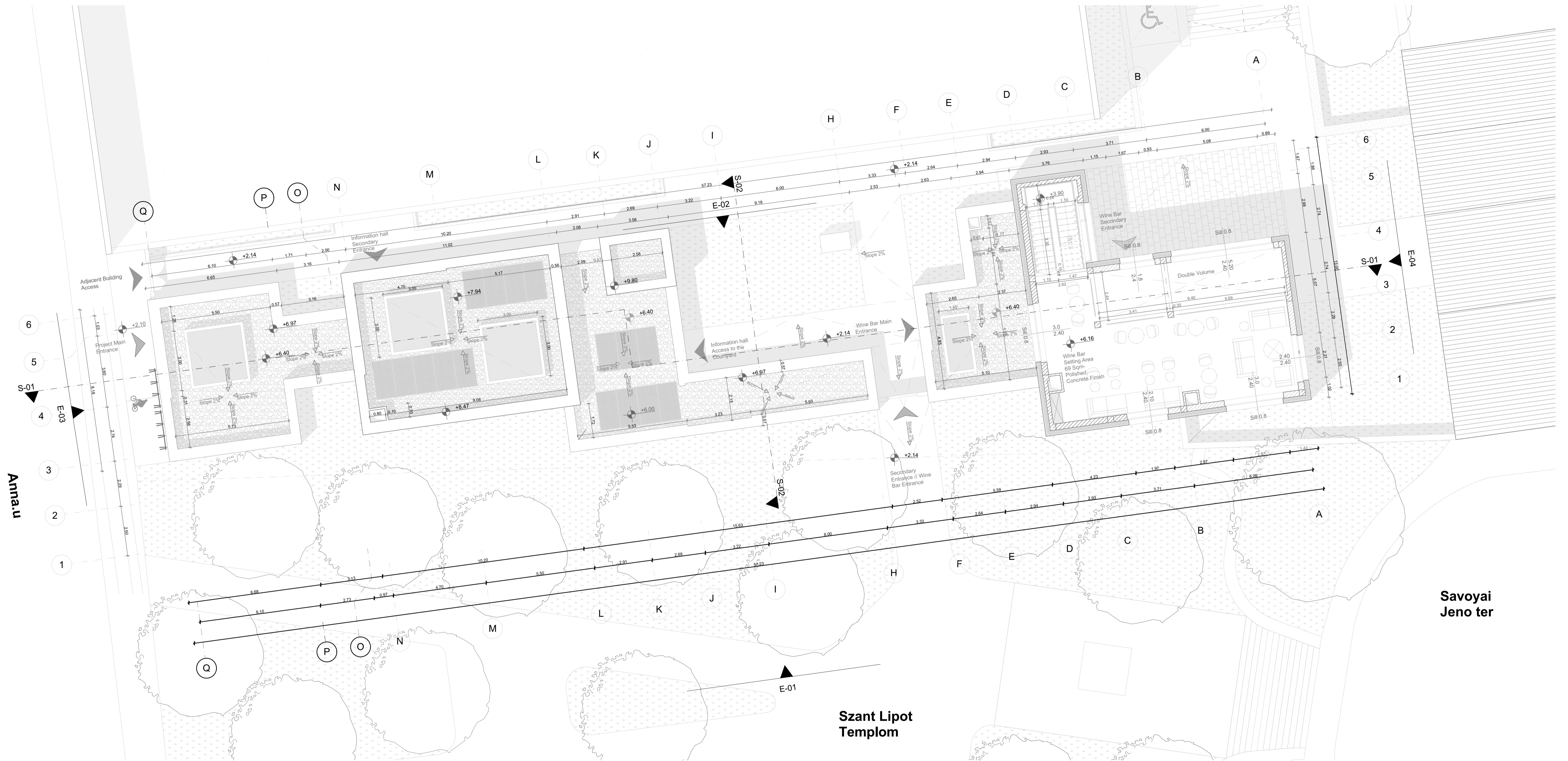

Building Layers

<p><b>W-01</b> 1.2 CM Stone Panel 5 CM Air Gap 20 CM Thermal Insulation Mineral Wool 20 CM RC wall</p>	<p><b>W-02</b> 15 CM Thermal Brick Bisemous Water Proofing 20 CM Thermal Insulation 20 CM RC Wall Waterproofing 2 CM tiles and Glues</p>	<p><b>W-03</b> 2 Finish- Plaster and Paint 30 CM Insulated brick 2 CM Finish - Plaster and Paint</p>	<p><b>W-04</b> 1.2 CM Reinforced Stone Panel 5 CM airgap 20 CM Thermal Insulation 30 Brick 2 CM Plaster Finish</p>	<p><b>W-05</b> 15 CM Thermal Bick Wall Bitinomus Water Proofing 20 CM Thermal Insulation XPS 30 CM Brick Wall 2 CM Plater finish</p>	<p><b>W-06</b> 2 CM Plaster Finish 10 CM Brick 10 CM Sound Insulation 10 CM brick 2 CM plaster Finish</p>	<p><b>W-07</b> 2 CM Plaster Finish 30 CM Thermal Brick 2 CM plaster Finish</p>	<p><b>F-01</b> 10 CM gravel PVC Water Proofing// Fesile 25 CM EPS boards Thermal Insulation 2% slope Vapour Barrier 25 CM reinforced Concrete Slab</p>	<p><b>F-02</b> 8 CM concrete Floor with Polished Finish Water Proofing 8 CM Soind Insulation 25 CM RC slab</p>	<p><b>F-03</b> 2CM Tiles and Glue Screed Water Proofing 8CM Sound Insulation 35 RC- Slab Foundation 10 CM Concrete PVC Water Proofing 15 CM concrete 25 CM gravel Compacted Soil</p>	<p><b>F-04</b> 8CM Concrete Floor Water Proofing 8 CM Sound Insulation 35 CM RC slab 10 CM concrete PVC Water Proofing 15 CM Concrete 25 CM Rubble Compacted Soil</p>	<p><b>F-05</b> 8 CM concrete Floor PVC Water Proofing 10 CM Thermal Insulation PVC Water proofing 20 CM RC Slab Rubble Compacted Soil</p>	<p><b>F-06</b> 5 CM Stone Flooring 9 CM Concrete Screed Drainage layer PVC Water proofing and Fesile layer 25 CM EPS Thermal Insulation 2% Slope Vapour Barrier 25 CM RC slab</p>	<p><b>F-07</b> 40 CM Soil // Plants Drainage Layer PVC water proofing // Fesole protection layer 25 CM EPS Thermal Insulation 2% Slope Vapour Barrier 25 RC Slab</p>
<p><b>W-08</b> 2 CM Tiles and Glue Water Proofing 60 CM High 10 CM Brick Wall 2 CM plaster Finish</p>	<p><b>W-09</b> 1.2 CM Stone Panel 5 CM Air Gap 20 CM Thermal Insulation Mineral Wool 20 CM RC wall 10 CM Thermal Insulation</p>						<p><b>F-08</b> 5 CM Stone Floor 10 CM Concrete Screed 2% slope 25 CM Gravel Rubble Compacted Soil</p>						

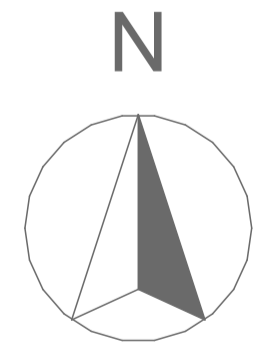

Legend

Reinforced Concrete	Stone Cladding	Sound Insulation	Rubble	fleece-reinforced and liquid
Brick	Waterproofing	Compacted Soil	Tiles	Drriage Sheet
Concrete	Thermal Insulation XPS	Gavel	Plastic // Sealent	Plywood

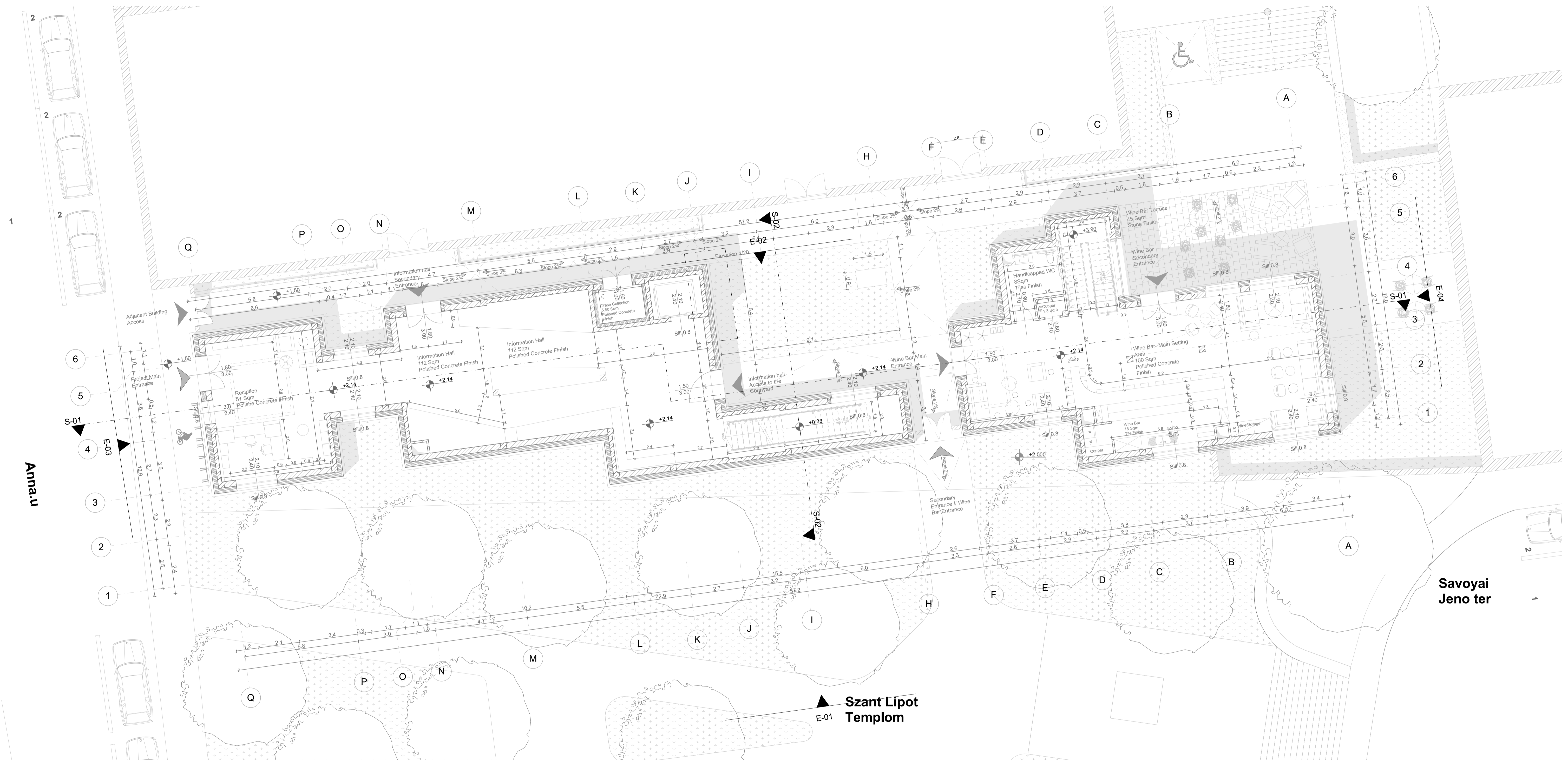

Building Layers

<p><b>W-01</b> 1.2 CM Stone Panel 5 CM Air Gap 20 CM Thermal Insulation Mineral Wool 20 CM RC wall</p>	<p><b>W-02</b> 15 CM Thermal Brick Bisemous Water Proofing 20 CM Thermal Insulation 20 CM RC Wall Waterproofing 2 CM tiles and Glues</p>	<p><b>W-03</b> 2 Finish- Plaster and Paint 30 CM Insulated brick 2 CM Finish - Plaster and Paint</p>	<p><b>W-04</b> 1.2 CM Reinforced Stone Panel 5 CM airgap 20 CM Thermal Insulation 30 CM Brick 2 CM Plaster Finish</p>	<p><b>W-05</b> 15 CM Thermal Bick Wall Bitinomus Water Proofing 20 CM Thermal Insulation XPS 30 CM Brick Wall 2 CM Plater finish</p>	<p><b>W-06</b> 2 CM Plaster Finish 10 CM Brick 10 CM Sound Insulation 10 CM Brick 2 CM plaster Finish</p>	<p><b>W-07</b> 2 CM Plaster Finish 30 CM Thermal Brick 2 CM plaster Finish</p>	<p><b>F-01</b> 10 CM gravel PVC Water Proofing// Fesile 25 CM EPS boards Thermal Insulation 2% slope Vapour Barrier 25 CM reinforced Concrete Slab</p>	<p><b>F-02</b> 8 CM concrete Floor with Polished Finish Water Proofing 8 CM Soind Insulation 25 CM RC slab</p>	<p><b>F-03</b> 2CM Tiles and Glue Screed Water Proofing 8CM Sound Insulation 35 RC- Slab Foundation 10 CM Concrete PVC Water Proofing 15 CM concrete 25 CM gravel Compacted Soil</p>	<p><b>F-04</b> 8CM Concrete Floor Water Proofing 8 CM Sound Insulation 35 CM RC slab 10 CM concrete PVC Water Proofing 15 CM Concrete 25 CM Rubble Compacted Soil</p>	<p><b>F-05</b> 8 CM concrete Floor PVC Water Proofing 10 CM Thermal Insulation PVC Water proofing 20 CM RC Slab Rubble Compacted Soil</p>	<p><b>F-06</b> 5 CM Stone Flooring 9 CM Concrete Screed Drainage layer PVC Water proofing and Fesile layer 25 CM EPS Thermal Insulation 2% Slope Vapour Barrier 25 CM RC slab</p>	<p><b>F-07</b> 40 CM Soil // Plants Drainage Layer PVC water proofing // Fesole protection layer 25 CM EPS Thermal Insulation 2% Slope Vapour Barrier 25 RC Slab</p>	<p><b>W-08</b> 2 CM Tiles and Glue Water Proofing 60 CM High 10 CM Brick Wall 2 CM plaster Finish</p>	<p><b>W-09</b> 1.2 CM Stone Panel 5 CM Air Gap 20 CM Thermal Insulation Mineral Wool 20 CM RC wall 10 CM Thermal Insulation</p>
--	--	--	---	--	---	--	--	--	--	---	---	---	--	---	---

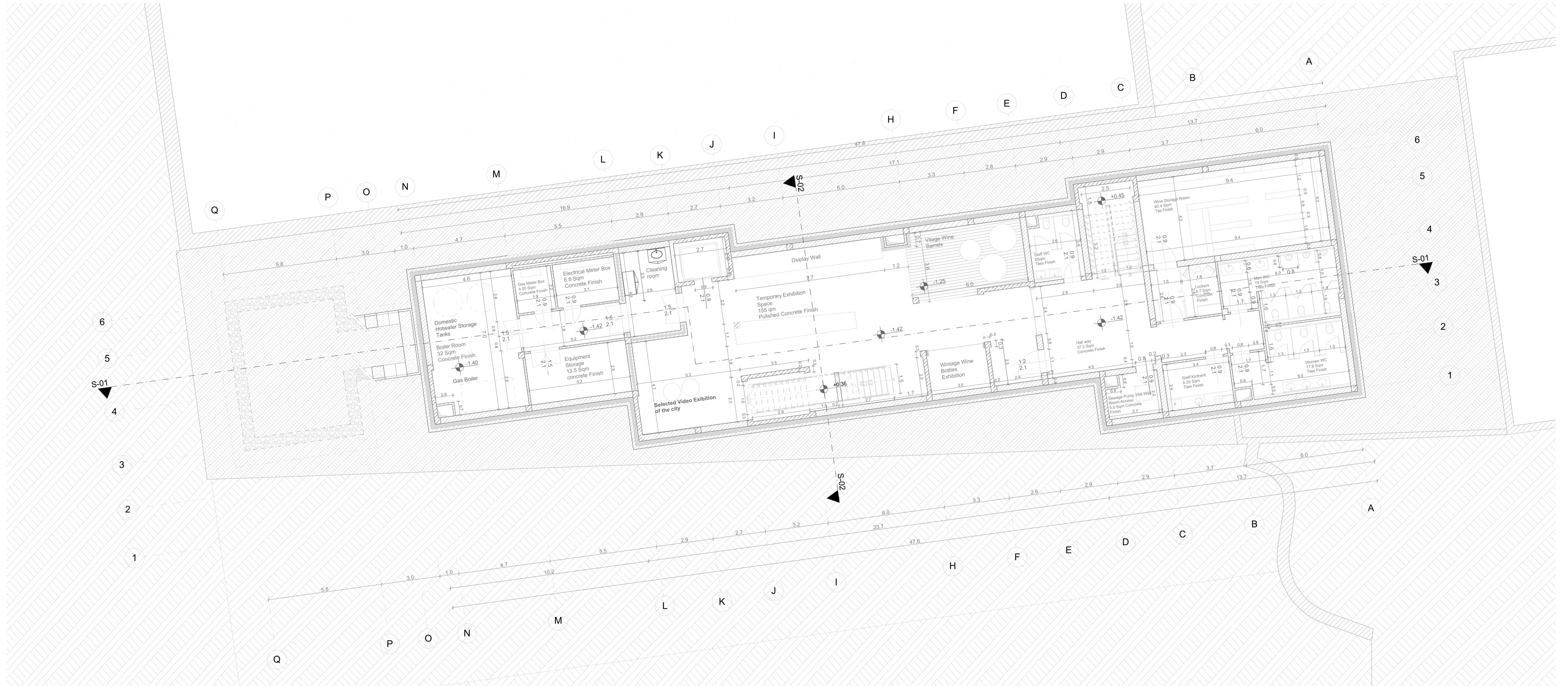

Building Layers

<p><b>W-01</b> 1.2 CM Stone Panel 5 CM Air Gap 20 CM Thermal Insulation Mineral Wool 20 CM RC wall</p>	<p><b>W-02</b> 15 CM Thermal Brick Bisemous Water Proofing 20 CM Thermal Insulation 20 CM RC Wall Waterproofing 2 CM tiles and Glues</p>	<p><b>W-03</b> 2 Finish- Plaster and Paint 30 CM Insulated brick 2 CM Finish - Plaster and Paint</p>	<p><b>W-04</b> 1.2 CM Reinforced Stone Panel 5 CM airgap 20 CM Thermal Insulation 30 CM Brick 2 CM Plaster Finish</p>	<p><b>W-05</b> 15 CM Thermal Bick Wall Bitinomus Water Proofing 20 CM Thermal Insulation XPS 30 CM Brick Wall 2 CM Plater finish</p>	<p><b>W-06</b> 2 CM Plaster Finish 10 CM Brick 10 CM Sound Insulation 10 CM Brick 2 CM plaster Finish</p>	<p><b>W-07</b> 2 CM Plaster Finish 30 CM Thermal Brick 2 CM plaster Finish</p>	<p><b>F-01</b> 10 CM gravel PVC Water Proofing// Fesile 25 CM EPS boards Thermal Insulation 2% slope Vapour Barrier 25 CM reinforced Concrete Slab</p>	<p><b>F-02</b> 8 CM concrete Floor with Polished Finish Water Proofing 8 CM Soind Insulation 25 CM RC slab</p>	<p><b>F-03</b> 2CM Tiles and Glue Screed Water Proofing 8CM Sound Insulation 35 RC- Slab Foundation 10 CM Concrete PVC Water Proofing 15 CM concrete 25 CM gravel Compacted Soil</p>	<p><b>F-04</b> 8CM Concrete Floor Water Proofing 8 CM Sound Insulation 35 CM RC slab 10 CM concrete PVC Water Proofing 15 CM Concrete 25 CM Rubble Compacted Soil</p>	<p><b>F-05</b> 8 CM concrete Floor PVC Water Proofing 10 CM Thermal Insulation PVC Water proofing 20 CM RC Slab Rubble Compacted Soil</p>	<p><b>F-06</b> 5 CM Stone Flooring 9 CM Concrete Screed Drainage layer PVC Water proofing and Fesile layer 25 CM EPS Thermal Insulation 2% Slope Vapour Barrier 25 CM RC slab</p>	<p><b>F-07</b> 40 CM Soil // Plants Drainage Layer PVC water proofing // Fesole protection layer 25 CM EPS Thermal Insulation 2% Slope Vapour Barrier 25 CM Slab</p>
<p><b>W-08</b> 2 CM Tiles and Glue Water Proofing 60 CM High 10 CM Brick Wall 2 CM plaster Finish</p>	<p><b>W-09</b> 1.2 CM Stone Panel 5 CM Air Gap 20 CM Thermal Insulation Mineral Wool 20 CM RC wall 10 CM Thermal Insulation</p>						<p><b>F-08</b> 5 CM Stone Floor 10 CM Concrete Screed 2% slope 25 CM Gravel Rubble Compacted Soil</p>						

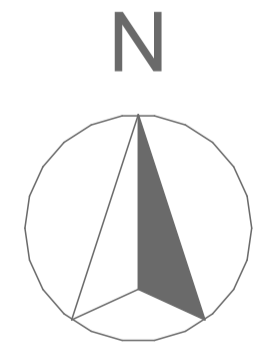

Legend

Reinforced Concrete	Stone Cladding	Sound Insulation	Rubble	fleece-reinforced and liquid
Brick	Waterproofing	Compacted Soil	Tiles	Driange Sheet
Concrete	Thermal Insulation XPS	Gavel	Plastic // Sealent	Plywood



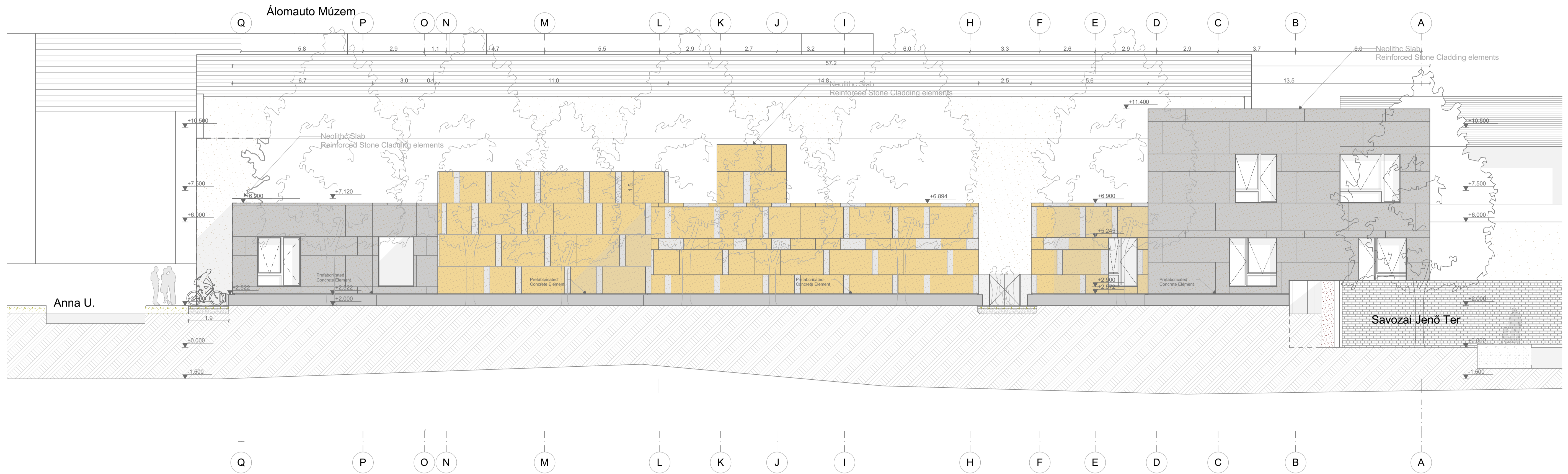

**Building Layers** //////////////

<p><b>W-01</b> 1.2 CM Stone Panel 5 CM Air Gap 20 CM Thermal Insulation Mineral Wool 20 CM RC wall</p>	<p><b>W-02</b> 15 CM Thermal Brick Bisemous Water Proofing 20 CM Thermal Insulation 20 CM RC Wall Waterproofing 2 CM tiles and Glues</p>	<p><b>W-03</b> 2 Finish- Plaster and Paint 30 CM Insulated brick 2 CM Finish - Plaster and Paint</p>	<p><b>W-04</b> 1.2 CM Reinforced Stone Panel 5 CM airgap 20 CM Thermal Insulation 30 Brick 2 CM Plaster Finish</p>	<p><b>W-05</b> 15 CM Thermal Bick Wall Bitinomos Water Proofing 20 CM Thermal Insulation XPS 30 CM Brick Wall 2 CM Plater finish</p>	<p><b>W-06</b> 2 CM Plaster Finish 10 CM Brick 10 CM Sound Insulation 10 CM Brick 2 CM plaster Finish</p>	<p><b>W-07</b> 2 CM Plaster Finish 30 CM Thermal Brick 2 CM plaster Finish</p>	<p><b>F-01</b> 10 CM gravel PVC Water Proofing// Fesile 25 CM EPS boards Thermal Insulation 2% slope Vapour Barrier 25 CM reinforced Concrete Slab</p>	<p><b>F-02</b> 8 CM concrete Floor with Polished Finish Water Proofing 8 CM Soind Insulation 25 CM RC slab</p>	<p><b>F-03</b> 2CM Tiles and Glue Screed Water Proofing 8CM Sound Insulation 35 RC- Slab Foundation 10 CM Concrete PVC Water Proofing 15 CM concrete 25 CM gravel Compacted Soil</p>	<p><b>F-04</b> 8CM Concrete Floor Water Proofing 8 CM Sound Insulation 35 CM RC slab 10 CM concrete PVC Water Proofing 15 CM Concrete 25 CM Rubble Compacted Soil</p>	<p><b>F-05</b> 8 CM concrete Floor PVC Water Proofing 10 CM Thermal Insulation PVC Water proofing 20 CM RC Slab Rubble Compacted Soil</p>	<p><b>F-06</b> 5 CM Stone Flooring 9 CM Concrete Screed Drainage layer PVC Water proofing and Fesile layer 25 CM EPS Thermal Insulation 2% Slope Vapour Barrier 25 CM RC slab</p>	<p><b>F-07</b> 40 CM Soil // Plants Drainage Layer PVC water proofing // Fesole protection layer 25 CM EPS Thermal Insulation 2% Slope Vapour Barrier 25 CM Slab</p>
<p><b>W-08</b> 2 CM Tiles and Glue Water Proofing 60 CM High 10 CM Brick Wall 2 CM plaster Finish</p>	<p><b>W-09</b> 1.2 CM Stone Panel 5 CM Air Gap 20 CM Thermal Insulation Mineral Wool 20 CM RC wall 10 CM Thermal Insulation</p>						<p><b>F-08</b> 5 CM Stone Floor 10 CM Concrete Screed 2% slope 25 CM Gravel Rubble Compacted Soil</p>						

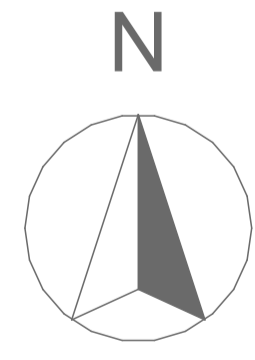

**Legend**

Reinforced Concrete	Stone Cladding	Sound Insulation	Rubble	fleece-reinforced and liquid
Brick	WaterProofing	Compacted Soil	Tiles	Driange Sheet
Concrete	Thermal Insulation XPS	Gavel	Plastic // Sealent	Plywood

Szent Lipót Templom

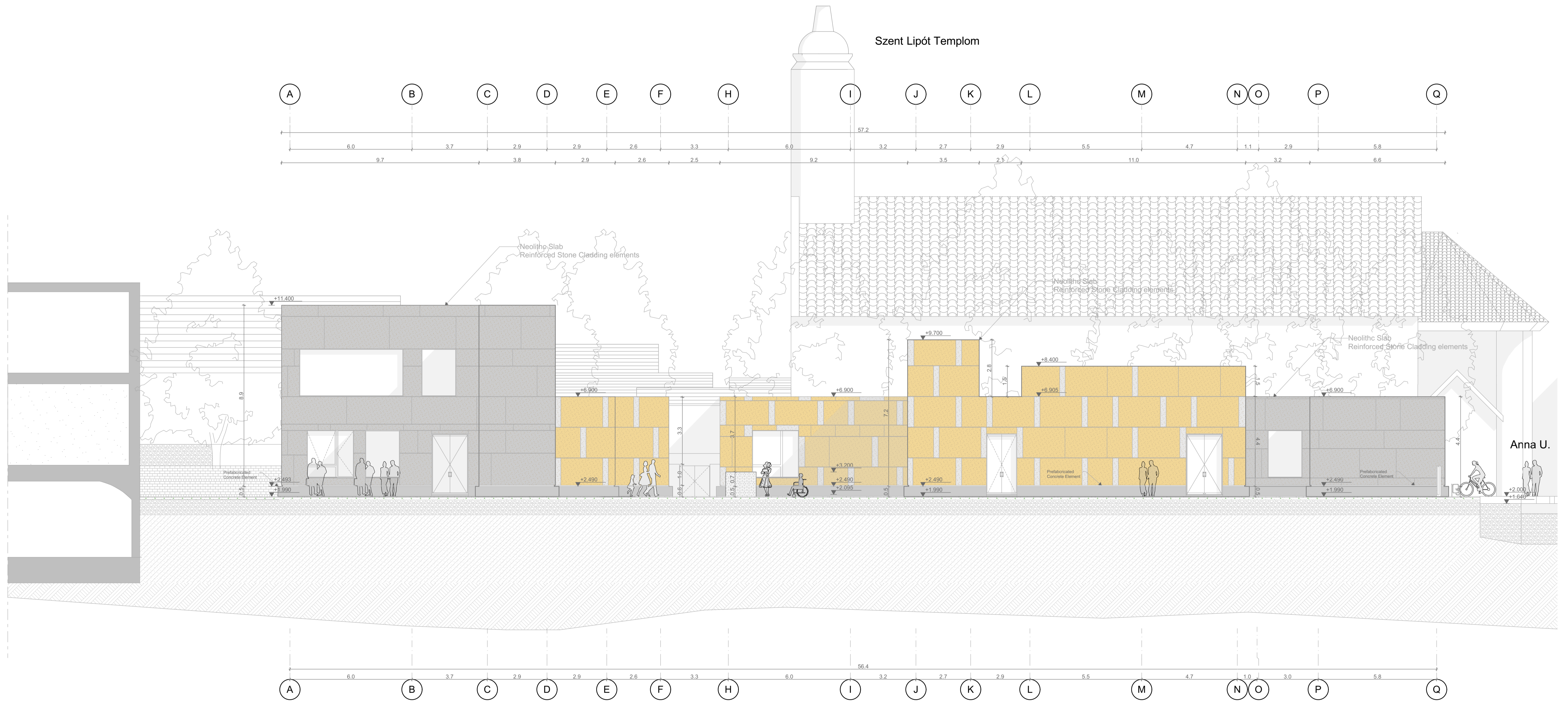

Building Layers

<p><b>W-01</b> 1.2 CM Stone Panel 5 CM Air Gap 20 CM Thermal Insulation Mineral Wool 20 CM RC wall</p>	<p><b>W-02</b> 15 CM Thermal Brick Bisemous Water Proofing 20 CM Thermal Insulation 20 CM RC Wall Waterproofing 2 CM tiles and Glues</p>	<p><b>W-03</b> 2 Finish- Plaster and Paint 30 CM Insulated brick 2 CM Finish - Plaster and Paint</p>	<p><b>W-04</b> 1.2 CM Reinforced Stone Panel 5 CM airgap 20 CM Thermal Insulation 30 CM Brick 2 CM Plaster Finish</p>	<p><b>W-05</b> 15 CM Thermal Bick Wall Bitinomos Water Proofing 20 CM Thermal Insulation XPS 30 CM Brick Wall 2 CM Plater finish</p>	<p><b>W-06</b> 2 CM Plaster Finish 10 CM Brick 10 CM Sound Insulation 10 CM Brick 2 CM plaster Finish</p>	<p><b>W-07</b> 2 CM Plaster Finish 30 CM Thermal Brick 2 CM plaster Finish</p>	<p><b>F-01</b> 10 CM gravel PVC Water Proofing// Fesile 25 CM EPS boards Thermal Insulation 2% slope Vapour Barrier 25 CM reinforced Concrete Slab</p>	<p><b>F-02</b> 8 CM concrete Floor with Polished Finish Water Proofing 8 CM Soind Insulation 25 CM RC slab</p>	<p><b>F-03</b> 2CM Tiles and Glue Screed Water Proofing 8CM Sound Insulation 35 RC- Slab Foundation 10 CM Concrete PVC Water Proofing 15 CM concrete 25 CM gravel Compacted Soil</p>	<p><b>F-04</b> 8CM Concrete Floor Water Proofing 8 CM Sound Insulation 35 CM RC slab 10 CM concrete PVC Water Proofing 15 CM Concrete 25 CM Rubble Compacted Soil</p>	<p><b>F-05</b> 8 CM concrete Floor PVC Water Proofing 10 CM Thermal Insulation PVC Water proofing and Fesile layer 20 CM RC Slab Rubble Compacted Soil</p>	<p><b>F-06</b> 5 CM Stone Flooring 9 CM Concrete Screed Drainage layer PVC Water proofing and Fesile layer 25 CM EPS Thermal Insulation 2% Slope Vapour Barrier 25 CM RC slab</p>	<p><b>F-07</b> 40 CM Soil // Plants Drainage Layer PVC water proofing // Fesole protection layer 25 CM EPS Thermal Insulation 2% Slope Vapour Barrier 25 RC Slab</p>	<p><b>W-08</b> 2 CM Tiles and Glue Water Proofing 60 CM High 10 CM Brick Wall 2 CM plaster Finish</p>	<p><b>W-09</b> 1.2 CM Stone Panel 5 CM Air Gap 20 CM Thermal Insulation Mineral Wool 20 CM RC wall 10 CM Thermal Insulation</p>
--	--	--	---	--	---	--	--	--	--	---	--	---	--	---	---

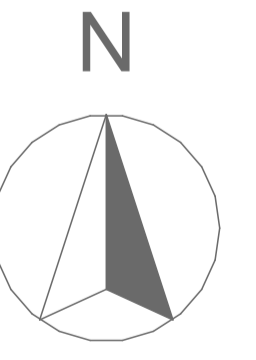

Legend

Reinforced Concrete	Stone Cladding	Sound Insulation	Rubble	fleece-reinforced and liquid
Brick	Waterproofing	Compacted Soil	Tiles	Driange Sheet
Concrete	Thermal Insulation XPS	Gavel	Plastic // Sealent	Plywood

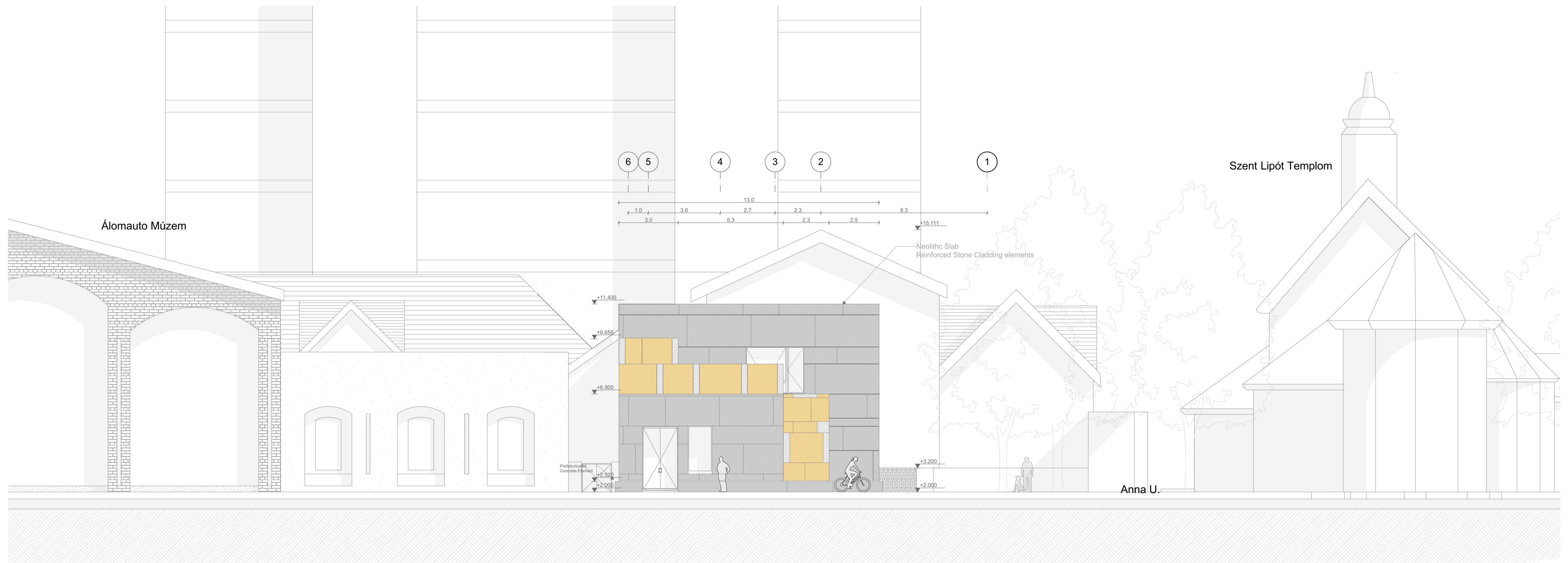

**Building Layers** //////////////

<p><b>W-01</b> 1.2 CM Stone Panel 5 CM Air Gap 20 CM Thermal Insulation Mineral Wool 20 CM RC wall</p>	<p><b>W-02</b> 15 CM Thermal Brick Bisemous Water Proofing 20 CM Thermal Insulation 20 CM RC Wall Waterproofing 2 CM tiles and Glues</p>	<p><b>W-03</b> 2 Finish- Plaster and Paint 30 CM Insulated brick 2 CM Finish - Plaster and Paint</p>	<p><b>W-04</b> 1.2 CM Reinforced Stone Panel 5 CM airgap 20 CM Thermal Insulation 30 Brick 2 CM Plaster Finish</p>	<p><b>W-05</b> 15 CM Thermal Bick Wall Bitinomos Water Proofing 20 CM Thermal Insulation XPS 30 CM Brick Wall 2 CM Plater finish</p>	<p><b>W-06</b> 2 CM Plaster Finish 10 CM Brick 10 CM Sound Insulation 10 CM Brick 2 CM plaster Finish</p>	<p><b>W-07</b> 2 CM Plaster Finish 30 CM Thermal Brick 2 CM plaster Finish</p>	<p><b>F-01</b> 10 CM gravel PVC Water Proofing// Fesile 25 CM EPS boards Thermal Insulation 2% slope Vapour Barrier 25 CM reinforced Concrete Slab</p>	<p><b>F-02</b> 8 CM concrete Floor with Polished Finish Water Proofing 8 CM Soind Insulation 25 CM RC slab</p>	<p><b>F-03</b> 2CM Tiles and Glue Screed Water Proofing 8CM Sound Insulation 35 RC- Slab Foundation 10 CM Concrete PVC Water Proofing 15 CM concrete 25 CM gravel Compacted Soil</p>	<p><b>F-04</b> 8CM Concrete Floor Water Proofing 8 CM Sound Insulation 35 CM RC slab 10 CM concrete PVC Water Proofing 15 CM Concrete 25 CM Rubble Compacted Soil</p>	<p><b>F-05</b> 8 CM concrete Floor PVC Water Proofing 10 CM Thermal Insulation PVC Water proofing and Fesile layer 20 CM RC Slab Rubble Compacted Soil</p>	<p><b>F-06</b> 5 CM Stone Flooring 9 CM Concrete Screed Drainage layer PVC Water proofing and Fesile layer 25 CM EPS Thermal Insulation 2% Slope Vapour Barrier 25 CM RC slab</p>	<p><b>F-07</b> 40 CM Soil // Plants Drainage Layer PVC water proofing // Fesole protection layer 25 CM EPS Thermal Insulation 2% Slope Vapour Barrier 25 RC Slab</p>	
<p><b>W-08</b> 2 CM Tiles and Glue Water Proofing 60 CM High 10 CM Brick Wall 2 CM plaster Finish</p>	<p><b>W-09</b> 1.2 CM Stone Panel 5 CM Air Gap 20 CM Thermal Insulation Mineral Wool 20 CM RC wall 10 CM Thermal Insulation</p>						<p><b>F-08</b> 5 CM Stone Floor 10 CM Concrete Screed 2% slope 25 CM Gravel Rubble Compacted Soil</p>							

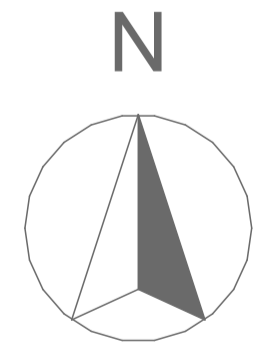

**Legend**

Reinforced Concrete	Stone Cladding	Sound Insulation	Rubble	fleece-reinforced and liquid
Brick	WaterProofing	Compacted Soil	Tiles	Driange Sheet
Concrete	Thermal Insulation XPS	Gavel	Plastic // Sealent	Plywood



**Building Layers** //////////////

<p><b>W-01</b> 1.2 CM Stone Panel 5 CM Air Gap 20 CM Thermal Insulation Mineral Wool 20 CM RC wall</p>	<p><b>W-02</b> 15 CM Thermal Brick Bisemous Water Proofing 20 CM Thermal Insulation 20 CM RC Wall Waterproofing 2 CM tiles and Glues</p>	<p><b>W-03</b> 2 Finish- Plaster and Paint 30 CM Insulated brick 2 CM Finish - Plaster and Paint</p>	<p><b>W-04</b> 1.2 CM Reinforced Stone Panel 5 CM airgap 20 CM Thermal Insulation 30 Brick 2 CM Plaster Finish</p>	<p><b>W-05</b> 15 CM Thermal Bick Wall Bitnomus Water Proofing 20 CM Thermal Insulation XPS 30 CM Brick Wall 2 CM Plater finish</p>	<p><b>W-06</b> 2 CM Plaster Finish 10 CM Brick 10 CM Sound Insulation 10 CM Brick 2 CM plaster Finish</p>	<p><b>W-07</b> 2 CM Plaster Finish 30 CM Thermal Brick 2 CM plaster Finish</p>	<p><b>F-01</b> 10 CM gravel PVC Water Proofing// Fesile 25 CM EPS boards Thermal Insulation 2% slope Vapour Barrier 25 CM reinforced Concrete Slab</p>	<p><b>F-02</b> 8 CM concrete Floor with Polished Finish Water Proofing 8 CM Soind Insulation 25 CM RC slab</p>	<p><b>F-03</b> 2CM Tiles and Glue Screed Water Proofing 8CM Sound Insulation 35 RC- Slab Foundation 10 CM Concrete PVC Water Proofing 15 CM concrete 25 CM gravel Compacted Soil</p>	<p><b>F-04</b> 8CM Concrete Floor Water Proofing 8 CM Sound Insulation 35 CM RC slab 10 CM concrete PVC Water Proofing 15 CM Concrete 25 CM Rubble Compacted Soil</p>	<p><b>F-05</b> 8 CM concrete Floor PVC Water Proofing 10 CM Thermal Insulation PVC Water proofing and Fesile layer 20 CM RC Slab Rubble Compacted Soil</p>	<p><b>F-06</b> 5 CM Stone Flooring 9 CM Concrete Screed Drainage layer PVC Water proofing and Fesile layer 25 CM EPS Thermal Insulation 2% Slope Vapour Barrier 25 CM RC slab</p>	<p><b>F-07</b> 40 CM Soil // Plants Drainage Layer PVC water proofing // Fesole protection layer 25 CM EPS Thermal Insulation 2% Slope Vapour Barrier 25 CM Slab</p>
<p><b>W-08</b> 2 CM Tiles and Glue Water Proofing 60 CM High 10 CM Brick Wall 2 CM plaster Finish</p>	<p><b>W-09</b> 1.2 CM Stone Panel 5 CM Air Gap 20 CM Thermal Insulation Mineral Wool 20 CM RC wall 10 CM Thermal Insulation</p>						<p><b>F-08</b> 5 CM Stone Floor 10 CM Concrete Screed 2% slope 25 CM Gravel Rubble Compacted Soil</p>						

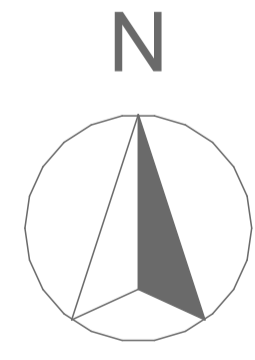

**Legend**

Reinforced Concrete	Stone Cladding	Sound Insulation	Rubble	fleece-reinforced and liquid
Brick	Waterproofing	Compacted Soil	Tiles	Driange Sheet
Concrete	Thermal Insulation XPS	Gavel	Plastic // Sealent	Plywood



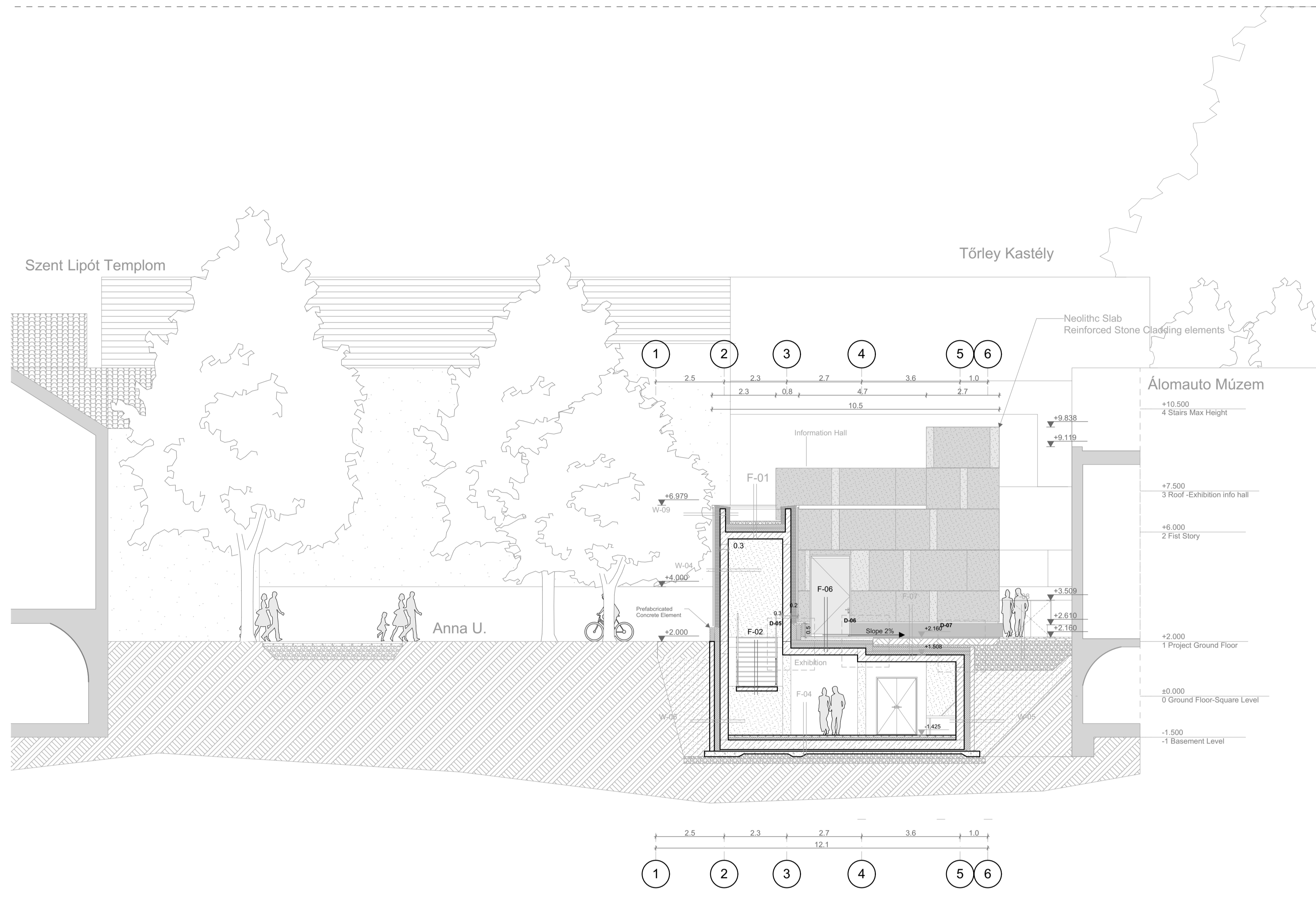

Building Layers

<p><b>W-01</b> 1.2 CM Stone Panel 5 CM Air Gap 20 CM Thermal Insulation Mineral Wool 20 CM RC wall</p>	<p><b>W-02</b> 15 CM Thermal Brick Bisemous Water Proofing 20 CM Thermal Insulation 20 CM RC Wall Waterproofing 2 CM tiles and Glues</p>	<p><b>W-03</b> 2 Finish- Plaster and Paint 30 CM Insulated brick 2 CM Finish - Plaster and Paint</p>	<p><b>W-04</b> 1.2 CM Reinforced Stone Panel 5 CM airgap 20 CM Thermal Insulation 30 Brick 2 CM Plaster Finish</p>	<p><b>W-05</b> 15 CM Thermal Bick Wall Bitinomos Water Proofing 20 CM Thermal Insulation XPS 30 CM Brick Wall 2 CM Plater finish</p>	<p><b>W-06</b> 2 CM Plaster Finish 10 CM Brick 10 CM Sound Insulation 10 CM Brick 2 CM plaster Finish</p>	<p><b>W-07</b> 2 CM Plaster Finish 30 CM Thermal Brick 2 CM plaster Finish</p>	<p><b>F-01</b> 10 CM gravel PVC Water Proofing// Fesile 25 CM EPS boards Thermal Insulation 2% slope Vapour Barrier 25 CM reinforced Concrete Slab</p>	<p><b>F-02</b> 8 CM concrete Floor with Polished Finish Water Proofing 8 CM Soind Insulation 25 CM RC slab</p>	<p><b>F-03</b> 2CM Tiles and Glue Screed Water Proofing 8CM Sound Insulation 35 RC- Slab Foundation 10 CM Concrete PVC Water Proofing 15 CM concrete 25 CM gravel Compacted Soil</p>	<p><b>F-04</b> 8CM Concrete Floor Water Proofing 8 CM Sound Insulation 35 CM RC slab 10 CM concrete PVC Water Proofing 15 CM Concrete 25 CM Rubble Compacted Soil</p>	<p><b>F-05</b> 8 CM concrete Floor PVC Water Proofing 10 CM Thermal Insulation PVC Water proofing and Fesile layer 25 CM EPS Thermal Insulation 2% Slope Vapour Barrier 25 CM RC slab</p>	<p><b>F-06</b> 5 CM Stone Flooring 9 CM Concrete Screed Drainage layer PVC Water proofing and Fesile layer 25 CM EPS Thermal Insulation 2% Slope Vapour Barrier 25 CM RC slab</p>	<p><b>F-07</b> 40 CM Soil // Plants Drainage Layer PVC water proofing // Fesole protection layer 25 CM EPS Thermal Insulation 2% Slope Vapour Barrier 25 RC Slab</p>	<p><b>W-08</b> 2 CM Tiles and Glue Water Proofing 60 CM High 10 CM Brick Wall 2 CM plaster Finish</p>	<p><b>W-09</b> 1.2 CM Stone Panel 5 CM Air Gap 20 CM Thermal Insulation Mineral Wool 20 CM RC wall 10 CM Thermal Insulation</p>
--	--	--	--	--	---	--	--	--	--	---	---	---	--	---	---

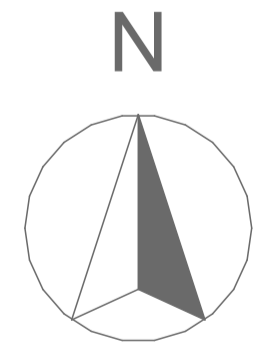

Legend

Reinforced Concrete	Stone Cladding	Sound Insulation	Rubble	fleece-reinforced and liquid
Brick	Waterproofing	Compacted Soil	Tiles	Driange Sheet
Concrete	Thermal Insulation XPS	Gavel	Plastic // Sealent	Plywood

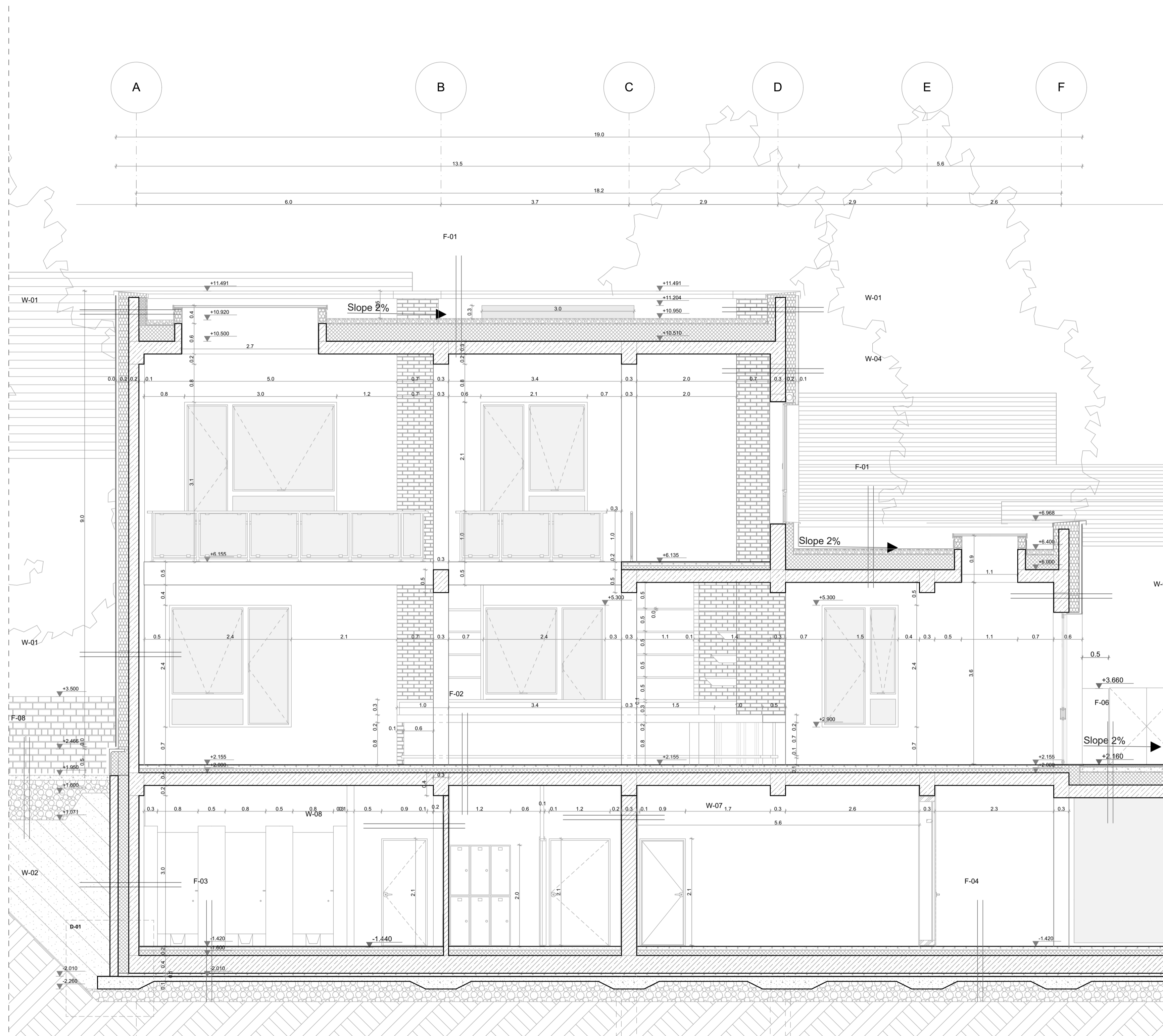

Building Layers

<p><b>W-01</b> 1.2 CM Stone Panel 5 CM Air Gap 20 CM Thermal Insulation Mineral Wool 20 CM RC wall</p>	<p><b>W-02</b> 2 CM Tiles and Glue Water Proofing 60 CM High 10 CM Brick Wall 2 CM plaster Finish</p>	<p><b>W-03</b> 2 Finish- Plaster and Paint 30 CM Insulated brick 2 CM Finish - Plaster and Paint</p>	<p><b>W-04</b> 1.2 CM Reinforced Stone Panel 5 CM airgap 20 CM Thermal Insulation 30 Brick 2 CM Plaster Finish</p>	<p><b>W-05</b> 15 CM Thermal Bick Wall Bitinomos Water Proofing 20 CM Thermal Insulation XPS 30 CM Brick Wall 2 CM Plater finish</p>	<p><b>W-06</b> 2 CM Plaster Finish 10 CM Brick 10 CM Sound Insulation 10 CM Brick 2 CM plaster Finish</p>	<p><b>W-07</b> 2 CM Plaster Finish 30 CM Thermal Brick 2 CM plaster Finish</p>	<p><b>F-01</b> 10 CM gravel PVC Water Proofing// Fesile 25 CM EPS boards Thermal Insulation 2% slope Vapour Barrier 25 CM reinforced Concrete Slab</p>	<p><b>F-02</b> 8 CM concrete Floor with Polished Finish Water Proofing 8 CM Soind Insulation 25 CM RC slab</p>	<p><b>F-03</b> 2CM Tiles and Glue Screed Water Proofing 8CM Sound Insulation 35 RC- Slab Foundation 10 CM Concrete PVC Water Proofing 15 CM concrete 25 CM gravel Compacted Soil</p>	<p><b>F-04</b> 8CM Concrete Floor Water Proofing 8 CM Sound Insulation 35 CM RC slab 10 CM concrete PVC Water Proofing 15 CM Concrete 25 CM Rubble Compacted Soil</p>	<p><b>F-05</b> 8 CM concrete Floor PVC Water Proofing 10 CM Thermal Insulation PVC Water proofing and Fesile layer 20 CM RC Slab Rubble Compacted Soil</p>	<p><b>F-06</b> 5 CM Stone Flooring 9 CM Concrete Screed Drainage layer PVC Water proofing and Fesile layer 25 CM EPS Thermal Insulation 2% Slope Vapour Barrier 25 CM RC slab</p>	<p><b>F-07</b> 40 CM Soil // Plants Drainage Layer PVC water proofing // Fesole protection layer 25 CM EPS Thermal Insulation 2% Slope Vapour Barrier 25 RC Slab</p>	<p><b>F-08</b> 5 CM Stone Floor 10 CM Concrete Screed 2% slope 25 CM Gravel Rubble Compacted Soil</p>
--	---	--	--	--	---	--	--	--	--	---	--	---	--	---

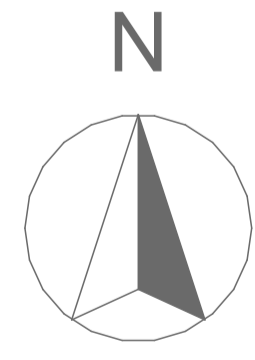

Legend

Reinforced Concrete	Stone Cladding	Sound Insulation	Rubble	fleece-reinforced and liquid
Brick	Waterproofing	Compacted Soil	Tiles	Driange Sheet
Concrete	Thermal Insulation XPS	Gavel	Plastic // Sealant	Plywood

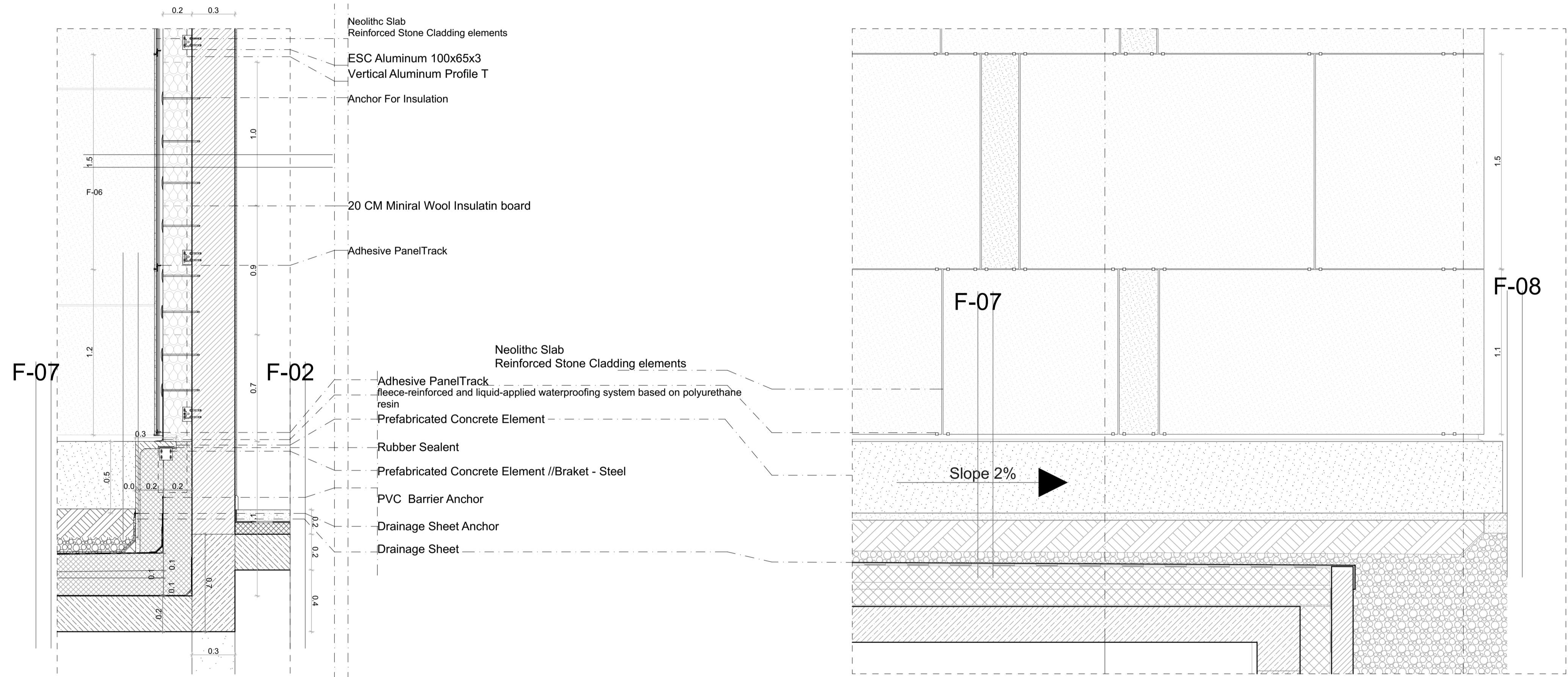
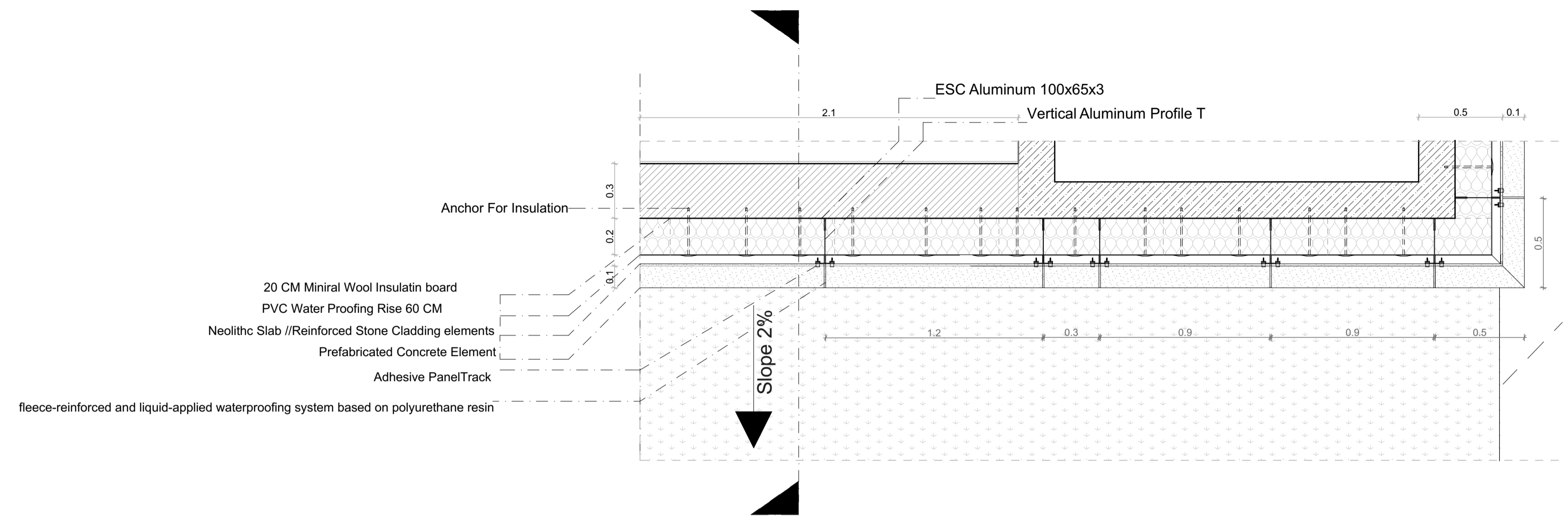

Building Layers

<p><b>W-01</b> 1.2 CM Stone Panel 5 CM Air Gap 20 CM Thermal Insulation Mineral Wool 20 CM RC wall</p>	<p><b>W-02</b> 15 CM Thermal Brick Bisemous Water Proofing 20 CM Thermal Insulation 20 CM RC Wall Waterproofing 2 CM tiles and Glues</p>	<p><b>W-03</b> 2 Finish- Plaster and Paint 30 CM Insulated brick 2 CM Finish - Plaster and Paint</p>	<p><b>W-04</b> 1.2 CM Reinforced Stone Panel 5 CM airgap 20 CM Thermal Insulation 30 Brick 2 CM Plaster Finish</p>	<p><b>W-05</b> 15 CM Thermal Bick Wall Bitinomus Water Proofing 20 CM Thermal Insulation XPS 30 CM Brick Wall 2 CM Plater finish</p>	<p><b>W-06</b> 2 CM Plaster Finish 10 CM Brick 10 CM Sound Insulation 10 CM Brick 2 CM plaster Finish</p>	<p><b>W-07</b> 2 CM Plaster Finish 30 CM Thermal Brick 2 CM plaster Finish</p>	<p><b>F-01</b> 10 CM gravel PVC Water Proofing// Fesile 25 CM EPS boards Thermal Insulation 2% slope Vapour Barrier 25 CM reinforced Concrete Slab</p>	<p><b>F-02</b> 8 CM concrete Floor with Polished Finish Water Proofing 8 CM Soind Insulation 25 CM RC slab</p>	<p><b>F-03</b> 2CM Tiles and Glue Screed Water Proofing 8CM Sound Insulation 35 RC- Slab Foundation 10 CM Concrete PVC Water Proofing 15 CM concrete 25 CM gravel Compacted Soil</p>	<p><b>F-04</b> 8CM Concrete Floor Water Proofing 8 CM Sound Insulation 35 CM RC slab 10 CM concrete PVC Water Proofing 15 CM Concrete 25 CM Rubble Compacted Soil</p>	<p><b>F-05</b> 8 CM concrete Floor PVC Water Proofing 10 CM Thermal Insulation PVC Water proofing 20 CM RC Slab Rubble Compacted Soil</p>	<p><b>F-06</b> 5 CM Stone Flooring 9 CM Concrete Screed Drainage layer PVC Water proofing and Fesile layer 25 CM EPS Thermal Insulation 2% Slope Vapour Barrier 25 CM RC slab</p>	<p><b>F-07</b> 40 CM Soil // Plants Drainage Layer PVC water proofing // Fesole protection layer 25 CM EPS Thermal Insulation 2% Slope Vapour Barrier 25 RC Slab</p>	<p><b>W-08</b> 2 CM Tiles and Glue Water Proofing 60 CM High 10 CM Brick Wall 2 CM plaster Finish</p>	<p><b>W-09</b> 1.2 CM Stone Panel 5 CM Air Gap 20 CM Thermal Insulation Mineral Wool 20 CM RC wall 10 CM Thermal Insulation</p>
--	--	--	--	--	---	--	--	--	--	---	---	---	--	---	---

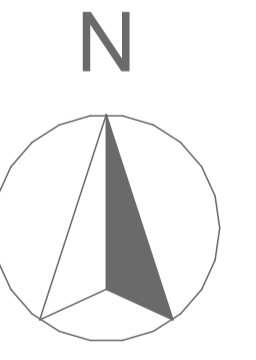

Legend

Reinforced Concrete	Stone Cladding	Sound Insulation	Rubble	fleece-reinforced and liquid
Brick	WaterProofing	Compacted Soil	Tiles	Driange Sheet
Concrete	Thermal Insulation XPS	Gavel	Plastic // Sealent	Plywood



# D-01

**W-02**

15 CM Thermal Brick  
 Bisemous Water Proofing  
 20 CM Thermal Insulation  
 20 CM RC Wall  
 Waterproofing  
 2 CM tiles and Glues

**F-03**

2CM Tiles and Glue Screed  
 Water Proofing  
 8CM Sound Insulation  
 35 RC- Slab Foundation  
 10 CM Concrete  
 PVC Water Proofing  
 15 CM concrete  
 25 CM gravel  
 Compacted Soil

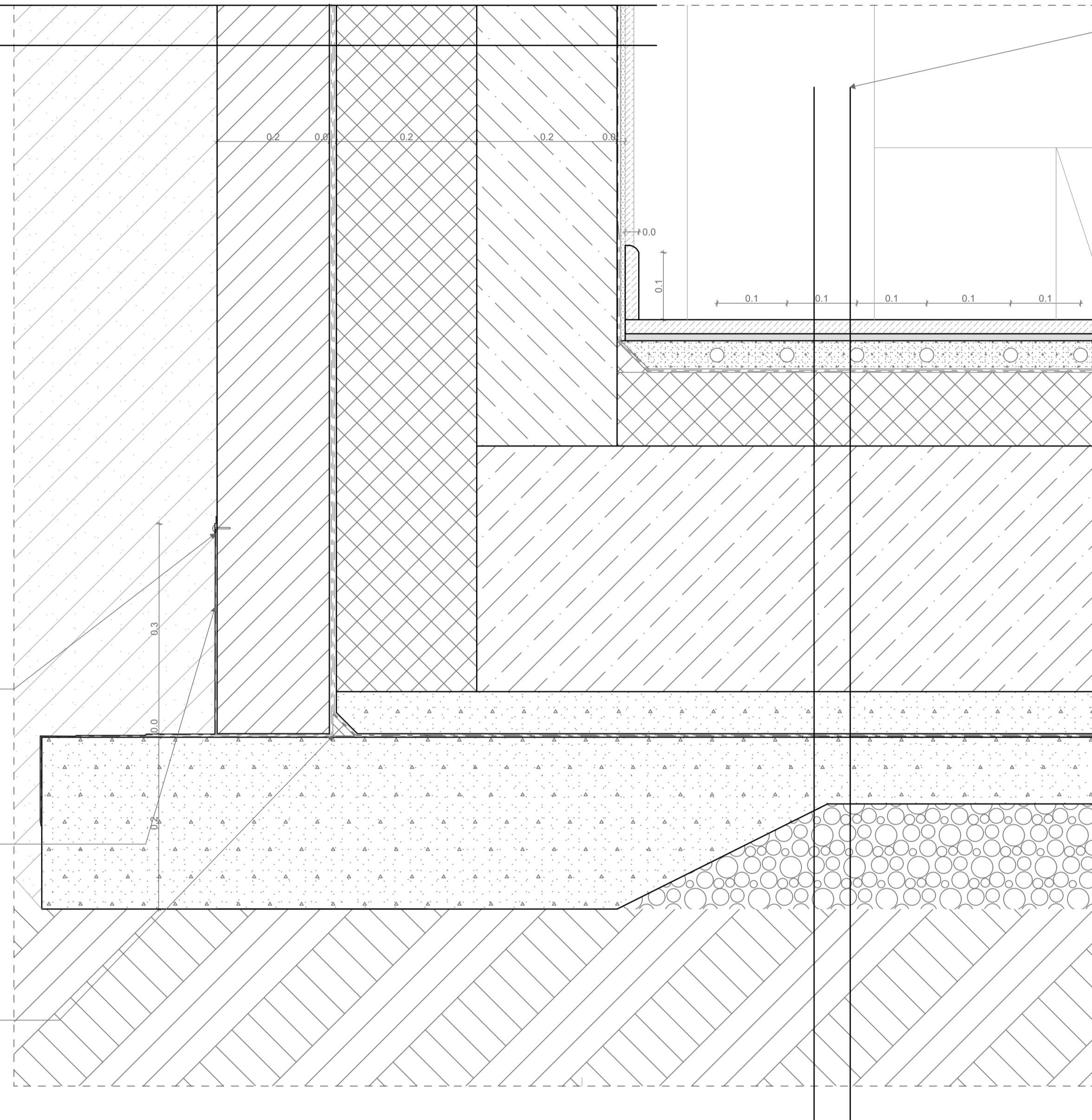

L -shape Steel Elements  
 Fixing Mechanical Fixation

Fesile // Fibre Glass  
 Protection Layer  
 140g/M

Corrner XPS elements  
 Supporting PCV layers

**Building Layers** //////////////

<p><b>W-01</b>                  1.2 CM Stone Panel                  5 CM Air Gap                  20 CM Thermal Insulation Mineral Wool                  20 CM RC wall</p>	<p><b>W-02</b>                  15 CM Thermal Brick                  Bisemous Water Proofing                  20 CM Thermal Insulation                  20 CM RC Wall                  Waterproofing                  2 CM tiles and Glues</p>	<p><b>W-03</b>                  2 Finish- Plaster and Paint                  30 CM Insulated brick                  2 CM Finish - Plaster and Paint</p>	<p><b>W-04</b>                  1.2 CM Reinforced Stone Panel                  5 CM airgap                  20 CM Thermal Insulation                  30 Brick                  2 CM Plaster Finish</p>	<p><b>W-05</b>                  15 CM Thermal Bick Wall                  Bitinomos Water Proofing                  20 CM Thermal Insulation XPS                  30 CM Brick Wall                  2 CM Plater finish</p>	<p><b>W-06</b>                  2 CM Plaster Finish                  10 CM Brick                  10 CM Sound Insulation                  10 CM Brick                  2 CM plaster Finish</p>	<p><b>W-07</b>                  2 CM Plaster Finish                  30 CM Thermal Brick                  2 CM plaster Finish</p>	<p><b>F-01</b>                  10 CM gravel                  PVC Water Proofing// Fesile                  25 CM EPS boards Thermal Insulation 2% slope                  Vapour Barrier                  25 CM reinforced Concrete Slab</p>	<p><b>F-02</b>                  8 CM concrete Floor with Polished Finish                  Water Proofing                  8 CM Soind Insulation                  25 CM RC slab</p>	<p><b>F-03</b>                  2CM Tiles and Glue Screed                  Water Proofing                  8CM Sound Insulation                  35 RC- Slab Foundation                  10 CM Concrete                  PVC Water Proofing                  15 CM concrete                  25 CM gravel                  Compacted Soil</p>	<p><b>F-04</b>                  8CM Concrete Floor                  Water Proofing                  8 CM Sound Insulation                  35 CM RC slab                  10 CM concrete                  PVC Water Proofing                  15 CM concrete                  25 CM Rubble                  Compacted Soil</p>	<p><b>F-05</b>                  8 CM concrete Floor                  PVC Water Proofing                  10 CM Thermal Insulation                  PVC Water proofing                  20 CM RC Slab                  Rubble                  Compacted Soil</p>	<p><b>F-06</b>                  5 CM Stone Flooring                  9 CM Concrete                  Screed                  Drainage layer                  PVC Water proofing                  and Fesile layer                  25 CM EPS Thermal Insulation 2% Slope                  Vapour Barrier                  25 CM RC slab</p>	<p><b>F-07</b>                  40 CM Soil // Plants                  Drainage Layer                  PVC water proofing // Fesole protection layer                  25 CM EPS Thermal Insulation 2% Slope                  Vapour Barrier                  25 CM Slab</p>
<p><b>W-08</b>                  2 CM Tiles and Glue                  Water Proofing 60 CM High                  10 CM Brick Wall                  2 CM plaster Finish</p>	<p><b>W-09</b>                  1.2 CM Stone Panel                  5 CM Air Gap                  20 CM Thermal Insulation Mineral Wool                  20 CM RC wall                  10 CM Thermal Insulation</p>												

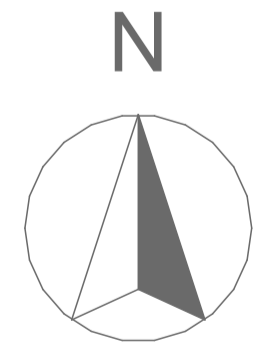

**Legend**

Reinforced Concrete	Stone Cladding	Sound Insulation	Rubble	fleece-reinforced and liquid
Brick	WaterProofing	Compacted Soil	Tiles	Driange Sheet
Concrete	Thermal Insulation XPS	Gavel	Plastic // Sealent	Plywood

# D-02

# F01

# D-03

# F01

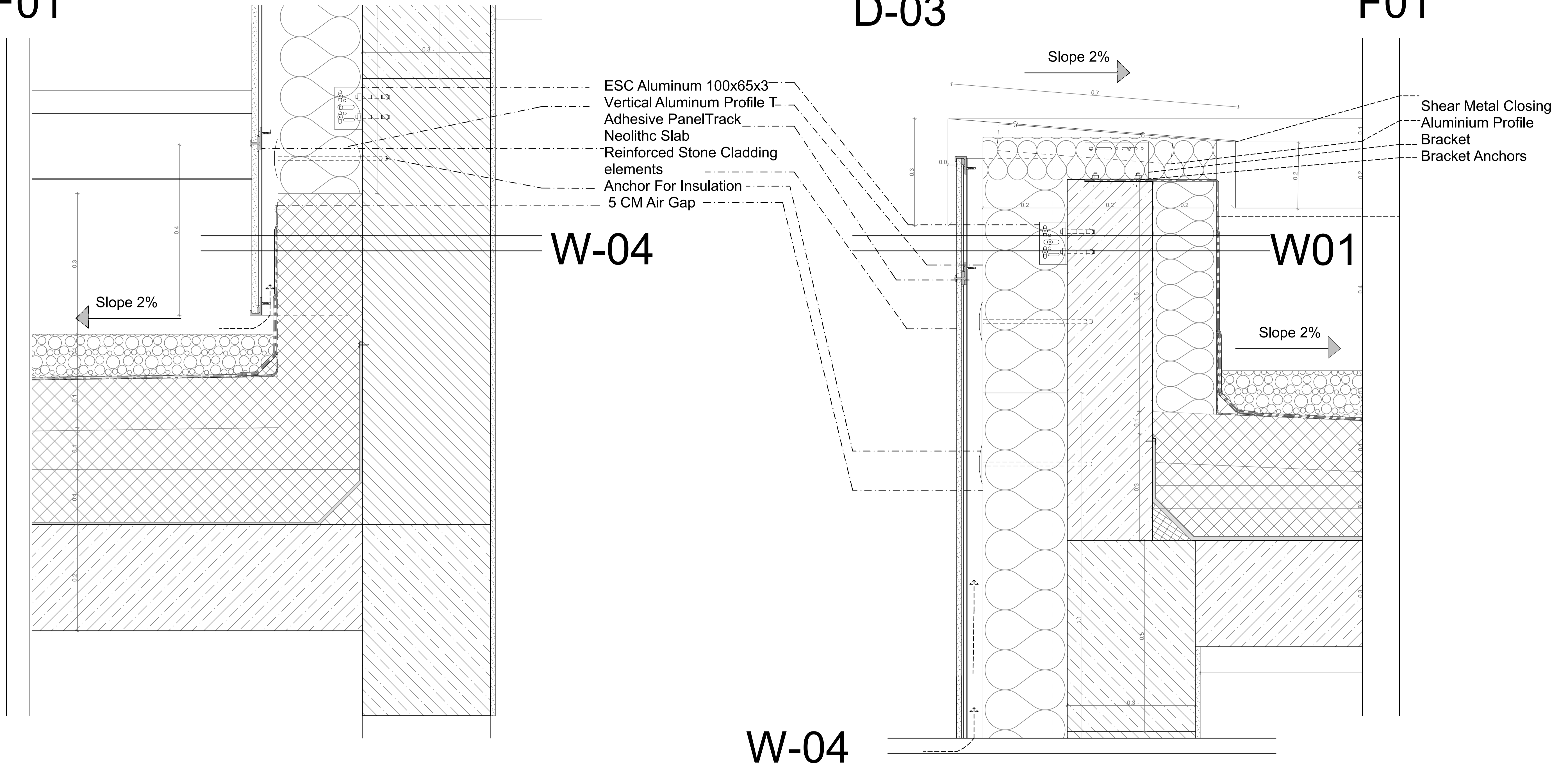

Building Layers

<b>W-01</b> 1.2 CM Stone Panel 5 CM Air Gap 20 CM Thermal Insulation Mineral Wool 20 CM RC wall	<b>W-02</b> 15 CM Thermal Brick Bisemous Water Proofing 20 CM Thermal Insulation 20 CM RC Wall Waterproofing 2 CM tiles and Glues	<b>W-03</b> 2 Finish- Plaster and Paint 30 CM Insulated brick 2 CM Finish - Plaster and Paint	<b>W-04</b> 1.2 CM Reinforced Stone Panel 5 CM airgap 20 CM Thermal Insulation 30 Brick 2 CM Plaster Finish	<b>W-05</b> 15 CM Thermal Bick Wall Bitinomus Water Proofing 20 CM Thermal Insulation XPS 30 CM Brick Wall 2 CM Plater finish	<b>W-06</b> 2 CM Plaster Finish 10 CM Brick 10 CM Sound Insulation 10 CM Brick 2 CM plaster Finish	<b>W-07</b> 2 CM Plaster Finish 30 CM Thermal Brick 2 CM plaster Finish	<b>F-01</b> 10 CM gravel PVC Water Proofing// Fesile 25 CM EPS boards Thermal Insulation 2% slope Vapour Barrier 25 CM reinforced Concrete Slab	<b>F-02</b> 8 CM concrete Floor with Polished Finish Water Proofing 8 CM Soind Insulation 25 CM RC slab	<b>F-03</b> 2CM Tiles and Glue Screed Water Proofing 8CM Sound Insulation 35 RC- Slab Foundation 10 CM Concrete PVC Water Proofing 15 CM concrete 25 CM gravel Compacted Soil	<b>F-04</b> 8CM Concrete Floor Water Proofing 8 CM Sound Insulation 35 CM RC slab 10 CM concrete PVC Water Proofing 15 CM Concrete 25 CM Rubble Compacted Soil	<b>F-05</b> 8 CM concrete Floor PVC Water Proofing 10 CM Thermal Insulation PVC Water proofing and Fesile layer 20 CM RC Slab Rubble Compacted Soil	<b>F-06</b> 5 CM Stone Flooring 9 CM Concrete Screed Drainage layer PVC Water proofing and Fesile layer 25 CM EPS Thermal Insulation 2% Slope Vapour Barrier 25 CM RC slab	<b>F-07</b> 40 CM Soil // Plants Drainage Layer PVC water proofing // Fesole protection layer 25 CM EPS Thermal Insulation 2% Slope Vapour Barrier 25 CM Slab	
<b>W-08</b> 2 CM Tiles and Glue Water Proofing 60 CM High 10 CM Brick Wall 2 CM plaster Finish	<b>W-09</b> 1.2 CM Stone Panel 5 CM Air Gap 20 CM Thermal Insulation Mineral Wool 20 CM RC wall 10 CM Thermal Insulation							<b>F-08</b> 5 CM Stone Floor 10 CM Concrete Screed 2% slope 25 CM Gravel Rubble Compacted Soil						

Legend

Reinforced Concrete	Stone Cladding	Sound Insulation	Rubble	fleece-reinforced and liquid
Brick	Waterproofing	Compacted Soil	Tiles	Driange Sheet
Concrete	Thermal Insulation XPS	Gavel	Plastic // Sealent	Plywood

D-04

F01

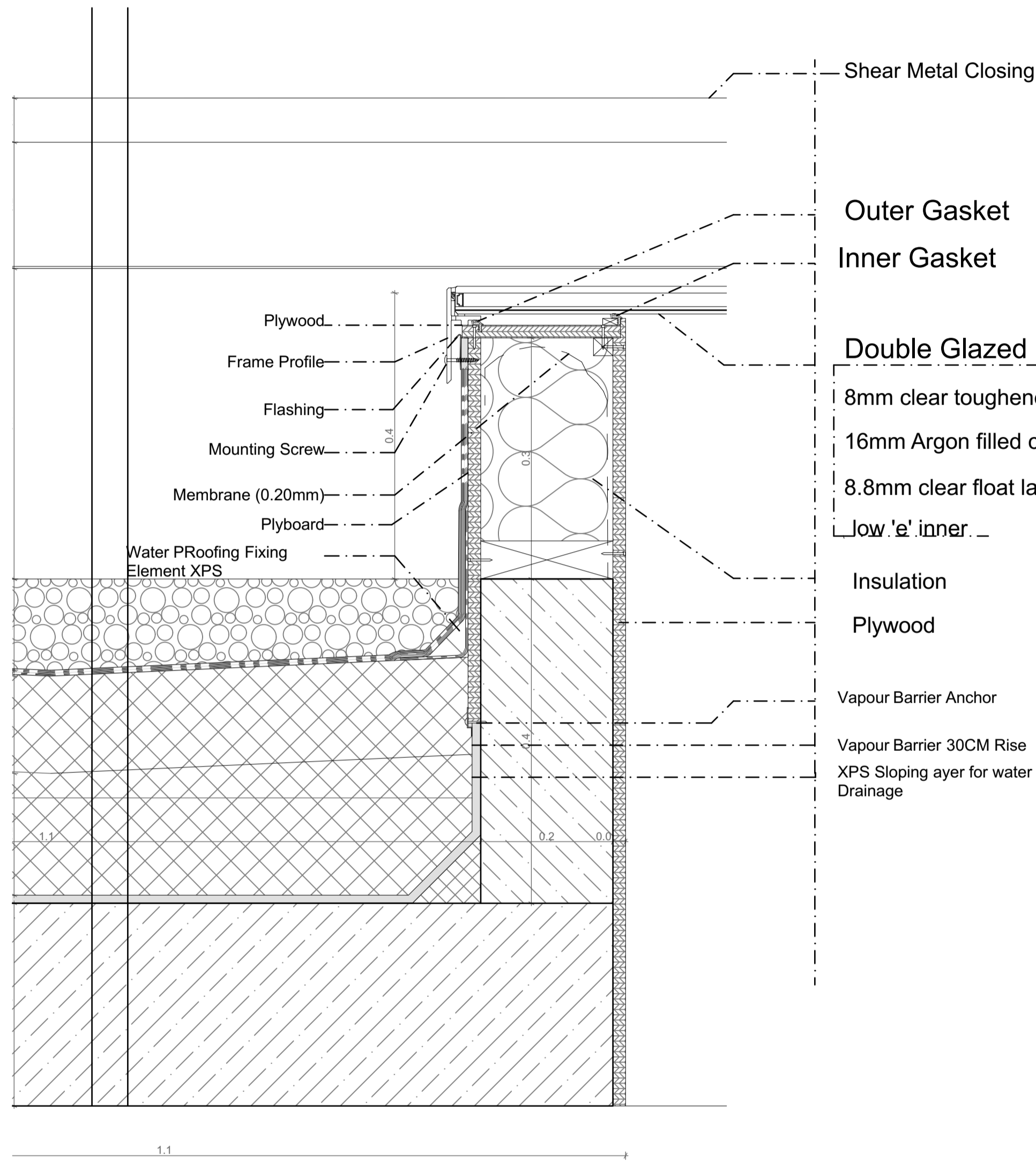

W04

D-05

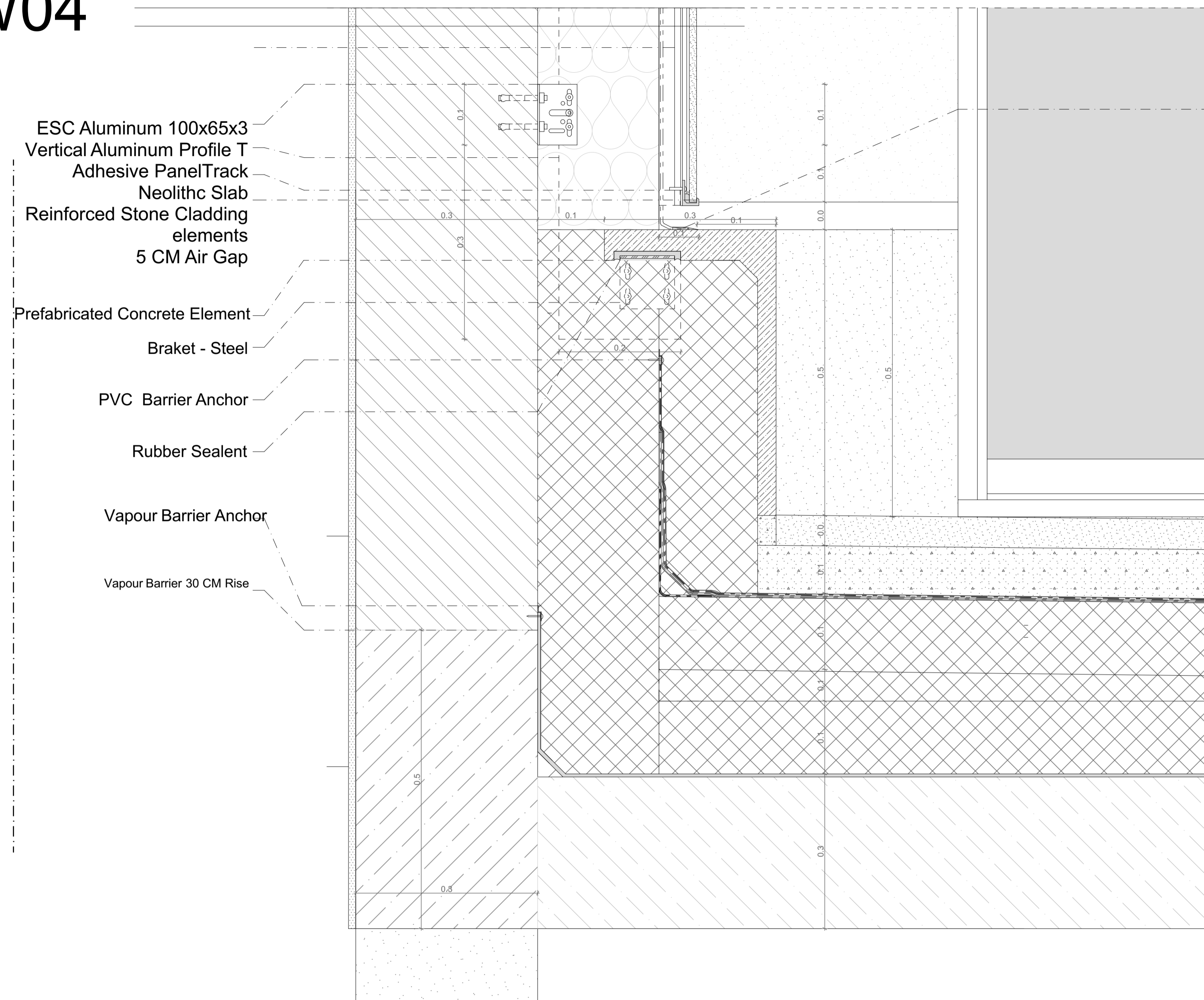

fleece-reinforced and liquid-applied waterproofing system based on polyurethane resin

F06

Building Layers

<p><b>W-01</b> 1.2 CM Stone Panel 5 CM Air Gap 20 CM Thermal Insulation Mineral Wool 20 CM RC wall</p>	<p><b>W-02</b> 15 CM Thermal Brick Bisemous Water Proofing 20 CM Thermal Insulation 20 CM RC Wall Waterproofing 2 CM tiles and Glues</p>	<p><b>W-03</b> 2 Finish- Plaster and Paint 30 CM Insulated brick 2 CM Finish - Plaster and Paint</p>	<p><b>W-04</b> 1.2 CM Reinforced Stone Panel 5 CM airgap 20 CM Thermal Insulation 30 CM Brick 2 CM Plaster Finish</p>	<p><b>W-05</b> 15 CM Thermal Bick Wall Bitinomos Water Proofing 20 CM Thermal Insulation XPS 30 CM Brick Wall 2 CM Plater finish</p>	<p><b>W-06</b> 2 CM Plaster Finish 10 CM Brick 10 CM Sound Insulation 10 CM Brick 2 CM plaster Finish</p>	<p><b>W-07</b> 2 CM Plaster Finish 30 CM Thermal Brick 2 CM plaster Finish</p>	<p><b>F-01</b> 10 CM gravel PVC Water Proofing// Fesile 25 CM EPS boards Thermal Insulation 2% slope 8 CM RC reinforced Concrete Slab</p>	<p><b>F-02</b> 8 CM concrete Floor with Polished Finish Water Proofing 8 CM Soind Insulation 25 CM RC slab</p>	<p><b>F-03</b> 2CM Tiles and Glue Screed Water Proofing 8CM Sound Insulation 35 RC- Slab Foundation 10 CM Concrete PVC Water Proofing 15 CM concrete 25 CM gravel Compacted Soil</p>	<p><b>F-04</b> 8CM Concrete Floor Water Proofing 8 CM Sound Insulation 35 CM RC slab 10 CM concrete PVC Water Proofing 15 CM Concrete 25 CM Rubble Compacted Soil</p>	<p><b>F-05</b> 8 CM concrete Floor PVC Water Proofing 10 CM Thermal Insulation PVC Water proofing and Fesile layer 20 CM RC Slab Rubble Compacted Soil</p>	<p><b>F-06</b> 5 CM Stone Flooring 9 CM Concrete Screed Drainage layer PVC Water proofing and Fesile layer 25 CM EPS Thermal Insulation 2% Slope Vapour Barrier 25 CM RC slab</p>	<p><b>F-07</b> 40 CM Soil // Plants Drainage Layer PVC water proofing // Fesole protection layer 25 CM EPS Thermal Insulation 2% Slope Vapour Barrier 25 RC Slab</p>
<p><b>W-08</b> 2 CM Tiles and Glue Water Proofing 60 CM High 10 CM Brick Wall 2 CM plaster Finish</p>	<p><b>W-09</b> 1.2 CM Stone Panel 5 CM Air Gap 20 CM Thermal Insulation Mineral Wool 20 CM RC wall 10 CM Thermal Insulation</p>						<p><b>F-08</b> 5 CM Stone Floor 10 CM Concrete Screed 2% slope 25 CM Gravel Rubble Compacted Soil</p>						

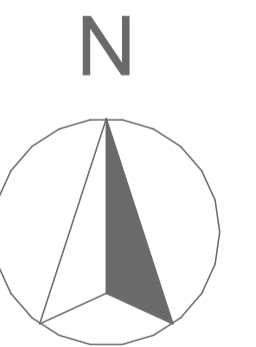

Legend

Reinforced Concrete	Stone Cladding	Sound Insulation	Rubble	fleece-reinforced and liquid
Brick	Waterproofing	Compacted Soil	Tiles	Driange Sheet
Concrete	Thermal Insulation XPS	Gavel	Plastic // Sealent	Plywood

# D06

# D07

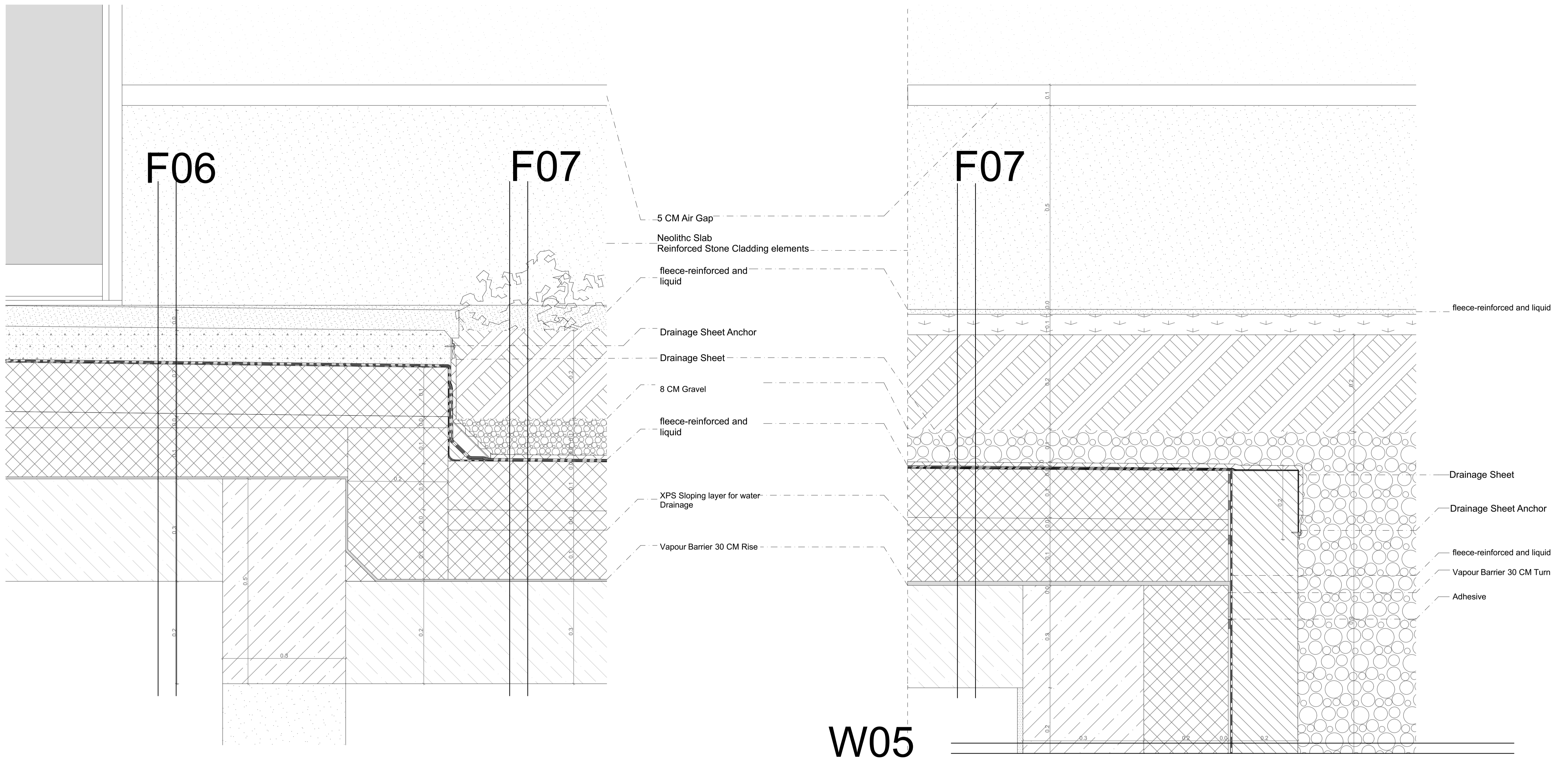

Building Layers

<b>W-01</b> 1.2 CM Stone Panel 5 CM Air Gap 20 CM Thermal Insulation Mineral Wool 20 CM RC wall	<b>W-02</b> 15 CM Thermal Brick Bisemous Water Proofing 20 CM Thermal Insulation 20 CM RC Wall Waterproofing 2 CM tiles and Glues	<b>W-03</b> 2 Finish- Plaster and Paint 30 CM Insulated brick 2 CM Finish - Plaster and Paint	<b>W-04</b> 1.2 CM Reinforced Stone Panel 5 CM airgap 20 CM Thermal Insulation 30 Brick 2 CM Plaster Finish	<b>W-05</b> 15 CM Thermal Bick Wall Bitinomus Water Proofing 20 CM Thermal Insulation XPS 30 CM Brick Wall 2 CM Plater finish	<b>W-06</b> 2 CM Plaster Finish 10 CM Brick 10 CM Sound Insulation 10 CM Brick 2 CM plaster Finish	<b>W-07</b> 2 CM Plaster Finish 30 CM Thermal Brick 2 CM plaster Finish	<b>F-01</b> 10 CM gravel PVC Water Proofing// Fesile 25 CM EPS boards Thermal Insulation 2% slope Vapour Barrier 25 CM reinforced Concrete Slab	<b>F-02</b> 8 CM concrete Floor with Polished Finish Water Proofing 8 CM Soind Insulation 25 CM RC slab	<b>F-03</b> 2CM Tiles and Glue Screed Water Proofing 8CM Sound Insulation 35 RC- Slab Foundation 10 CM Concrete PVC Water Proofing 15 CM concrete 25 CM gravel Compacted Soil	<b>F-04</b> 8CM Concrete Floor Water Proofing 8 CM Sound Insulation 35 CM RC slab 10 CM concrete PVC Water Proofing 15 CM Concrete 25 CM Rubble Compacted Soil	<b>F-05</b> 8 CM concrete Floor PVC Water Proofing 10 CM Thermal Insulation PVC Water proofing and Fesile layer 20 CM RC Slab Rubble Compacted Soil	<b>F-06</b> 5 CM Stone Flooring 9 CM Concrete Screed Drainage layer PVC Water proofing and Fesile layer 25 CM EPS Thermal Insulation 2% Slope Vapour Barrier 25 CM RC slab	<b>F-07</b> 40 CM Soil // Plants Drainage Layer PVC water proofing // Fesole protection layer 25 CM EPS Thermal Insulation 2% Slope Vapour Barrier 25 RC Slab	<b>W-08</b> 2 CM Tiles and Glue Water Proofing 60 CM High 10 CM Brick Wall 2 CM plaster Finish	<b>W-09</b> 1.2 CM Stone Panel 5 CM Air Gap 20 CM Thermal Insulation Mineral Wool 20 CM RC wall 10 CM Thermal Insulation
---	--	--	--	--	---	--	--	---	--	---	--	--	---	--	---

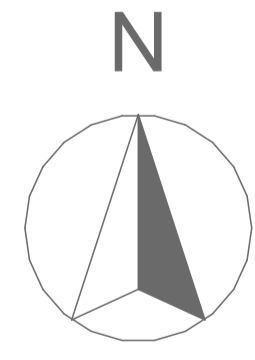

Legend

Reinforced Concrete	Stone Cladding	Sound Insulation	Rubble	fleece-reinforced and liquid
Brick	Waterproofing	Compacted Soil	Tiles	Driange Sheet
Concrete	Thermal Insulation XPS	Gavel	Plastic // Sealent	Plywood