

# A lakótelep

Rövid történelmi áttekintés

# Telepek az ókorban

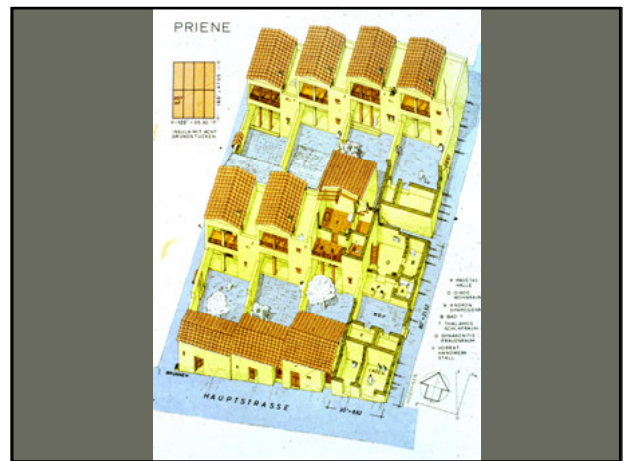

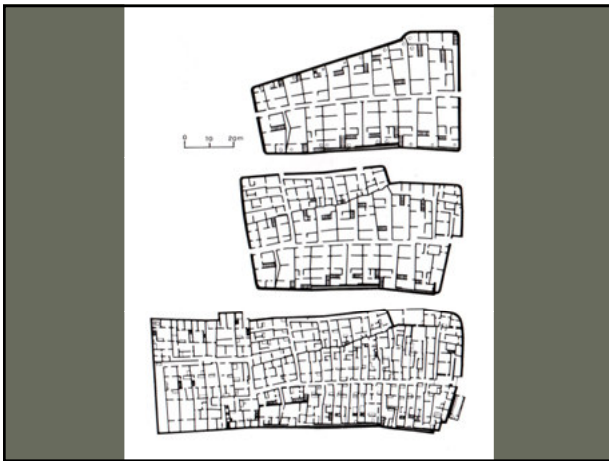
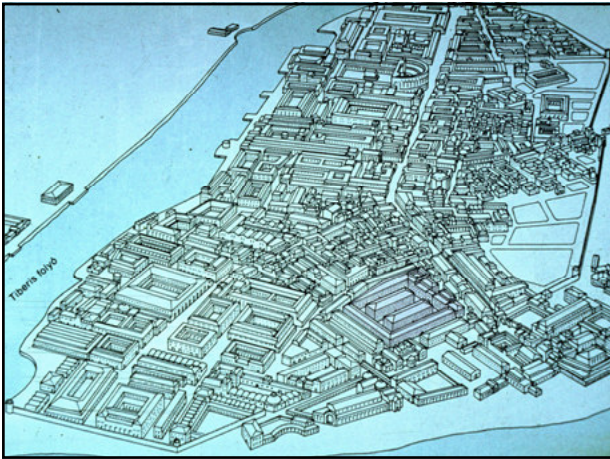

Az első középkori lakótelep

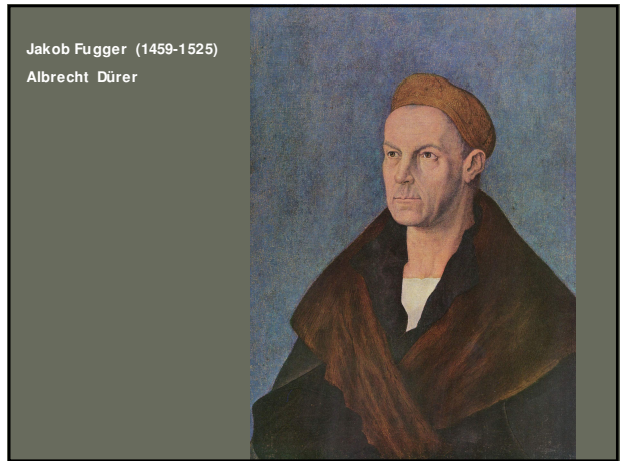

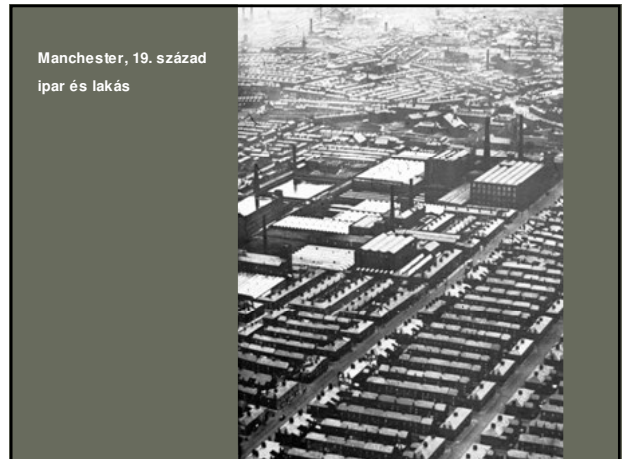
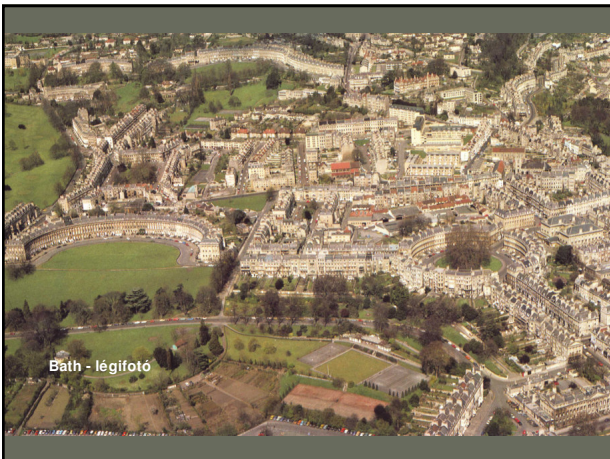
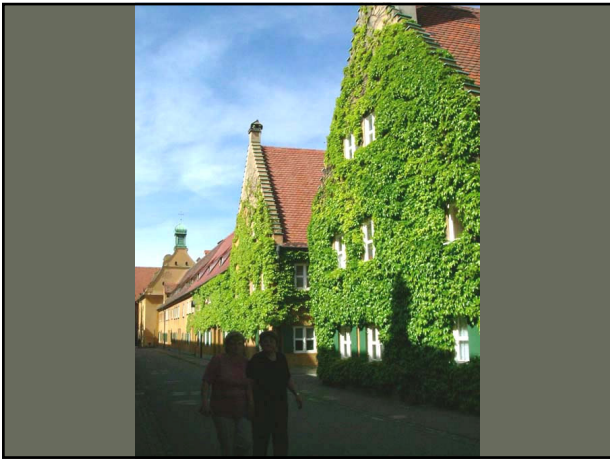

A falanszter, mint előkép

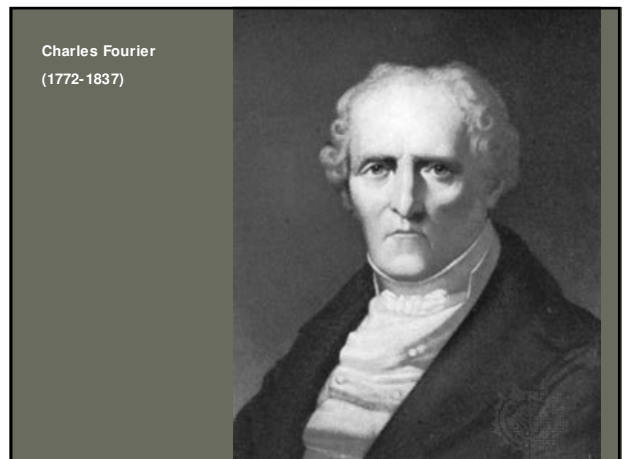

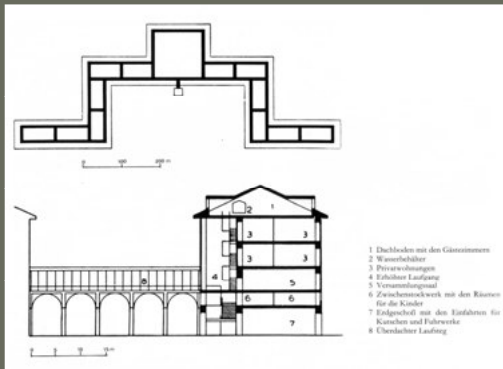

- 1 Dachboden mit den Glaszimmern
- 2 Wasserbehälter
- 3 Feuerabzügen
- 4 Erhöhter Laufgang
- 5 Versammlungssaal
- 6 Zwischenwerk mit den Räumen für die Kinder
- 7 Erdgeschoss mit den Eingängen für Karren und Fuhrwerke
- 8 Oberer Laufgang

A falanszter Fourier leírása alapján rekonstruált terve

## Filantropia és lakótelep



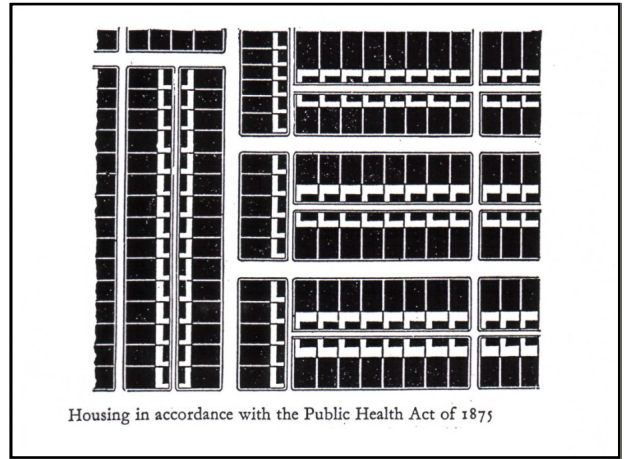
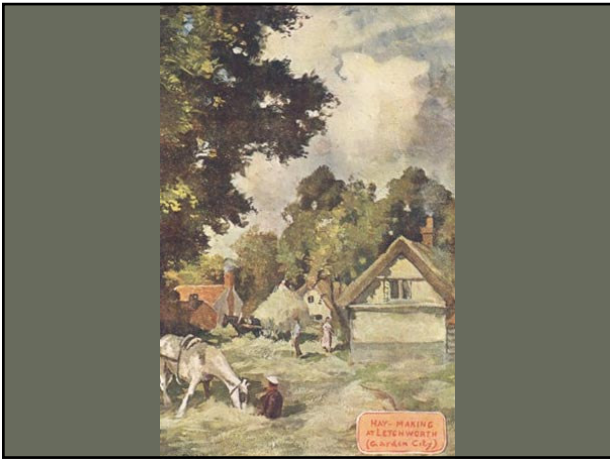

A modernizmus első telepei

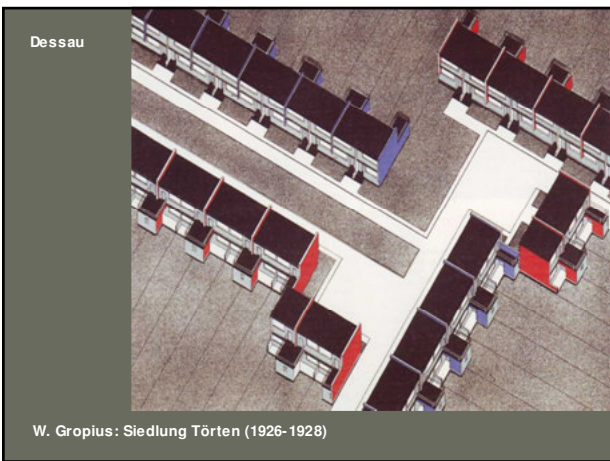
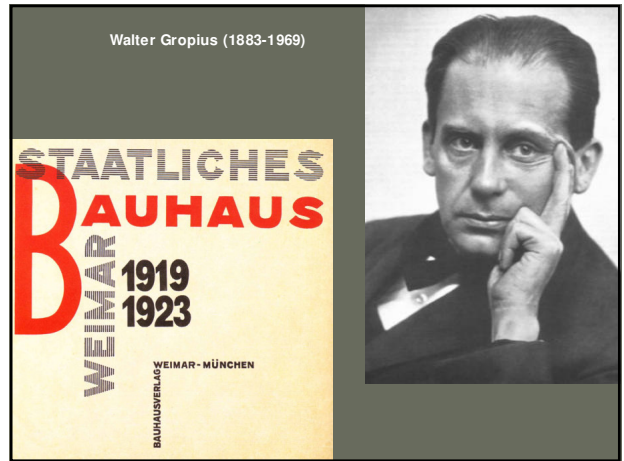

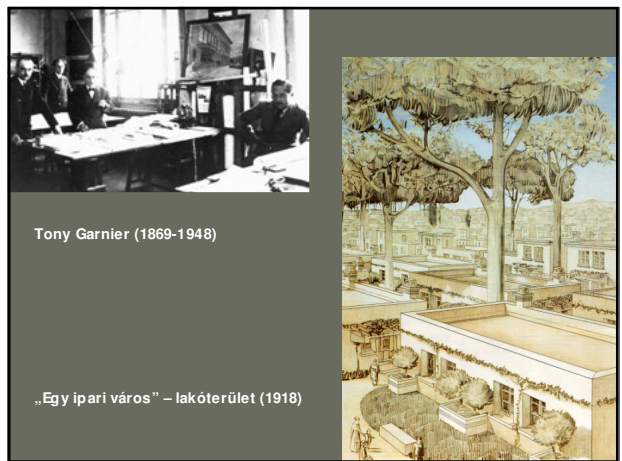
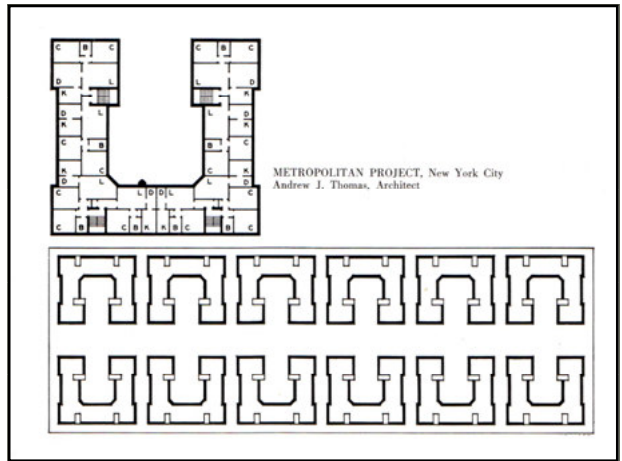
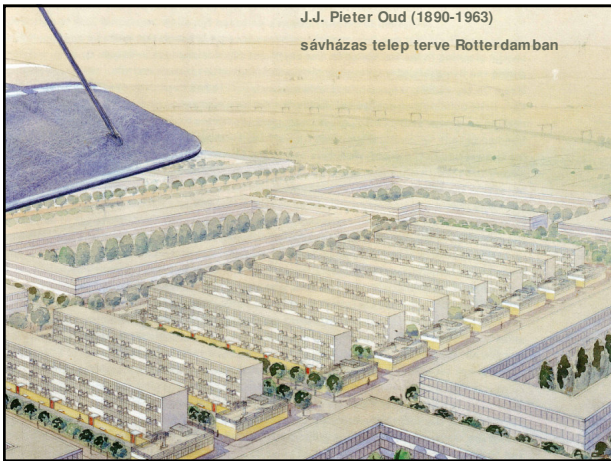

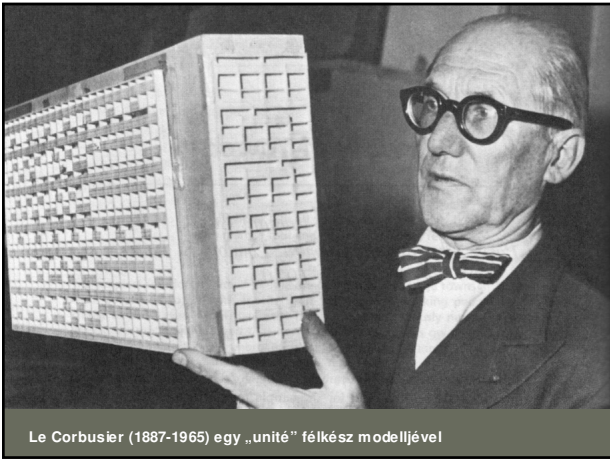

Le Corbusier (1887-1965) egy „unité” félkész modelljével

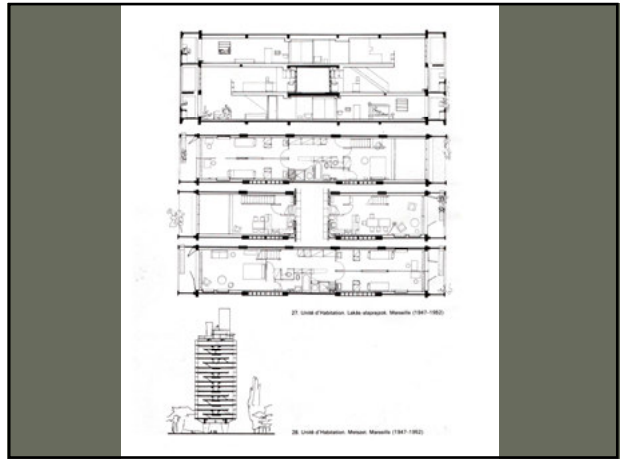

Unité d'habitation, Marseille (1947-1952)

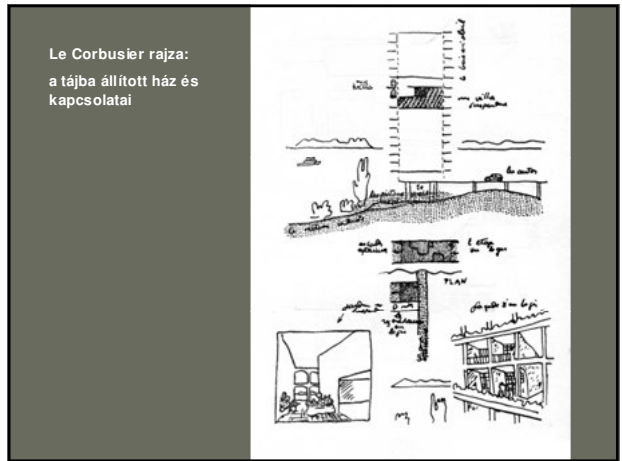

Le Corbusier rajza: a tájba állított ház és kapcsolatai



Roehampton Lane (1950)

London



Tapiola (Finnország) -telep

# Lakóegység, tömb és „tömbtelek”

Bécs, Karl Marx Hof  
(Karl Ehn, 1927-1930)

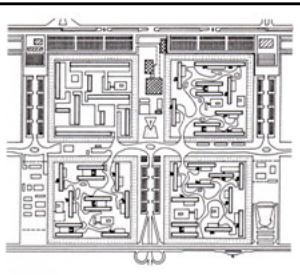

Brazília város (Lucio Costa)  
lakóegységek

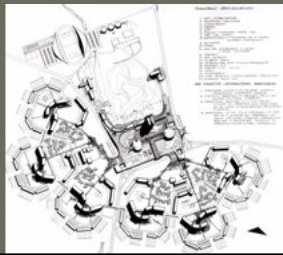

Hallgatói terv - 1967

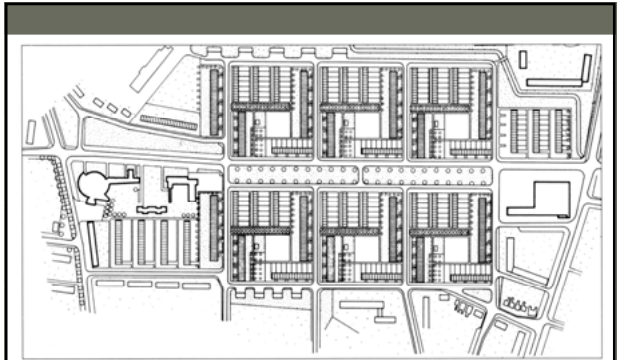

van der Broek és Bakema: Hengelo (Hollandia) - lakótömbök



La Grande Borne a Grigny lakótelep  
(1968)



# A Team 10 csoport és a lakótelep



A Team 10 csoport három építész

Jaap Bakema (1914-1981) és  
Johannes Hendrik van den Broek (1898-1978)



Georges Candilis (1913-1995)



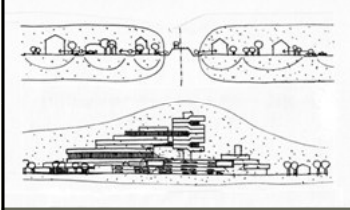
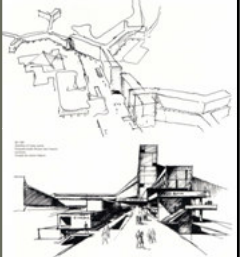

Candilis: emelt gyalogút és beépítés

Bakema:  
A város ráépül az útra

Toulouse le Mirail (1961-1971)

Candilis – Josic - Woods

Bakema pályaterve Tel Avivra

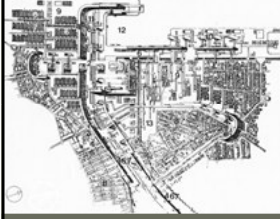

... és egy terv Budapestre

„utca a magasban”





J.L. Womersley: Park Hill telep  
Sheffield (1958)



Békásmegyér



... egy hallgatói terv az 1960-as évekből

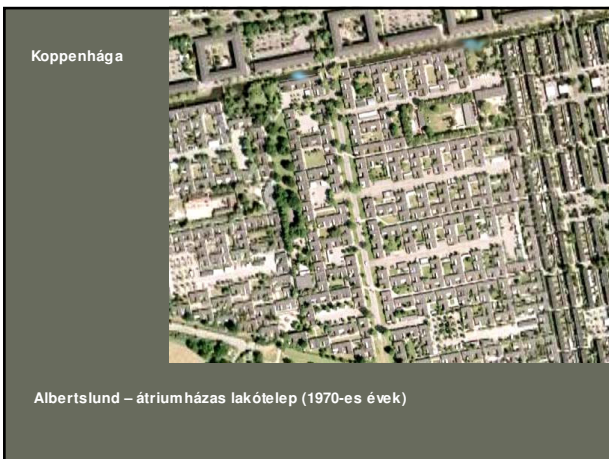
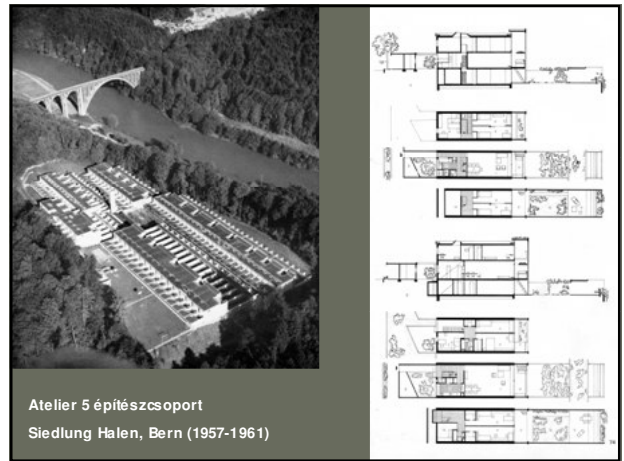
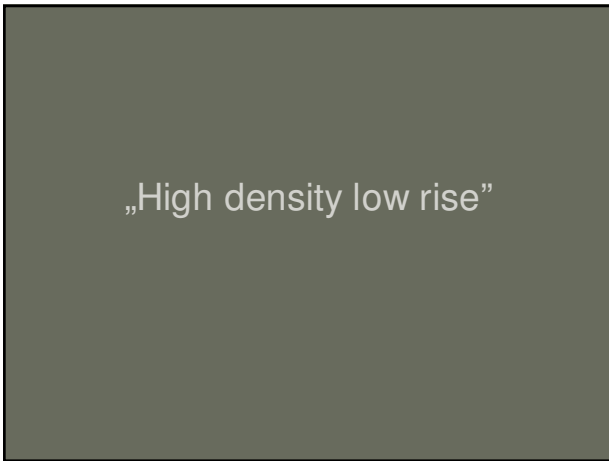
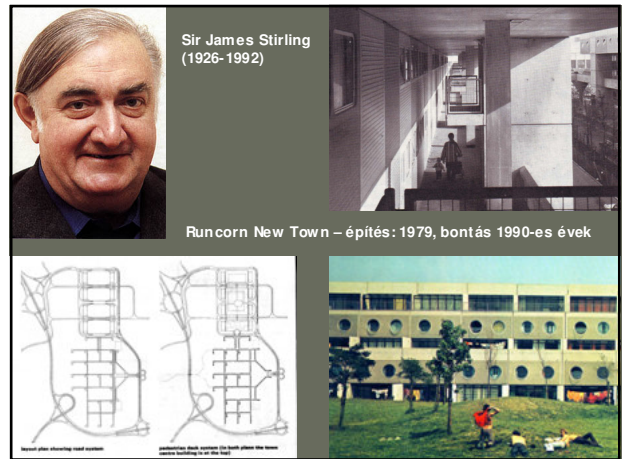

... két hallgatói terv a hetvenes évek elejéről

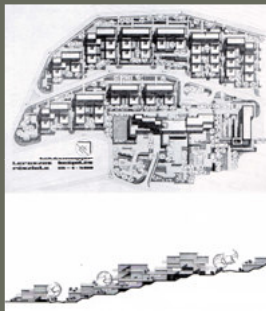

## A posztmodern és a kontextualizmus

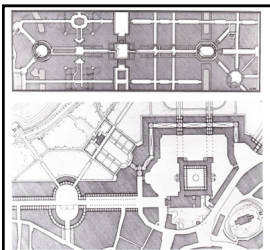

Rob Krier „városrajzai”

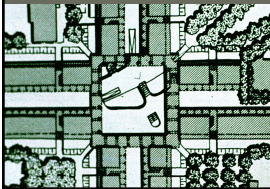

Ricardo Bofill



Montpellier (1980-2000)



Barcelona - 1992



Olimpiai falu – beépítési terv és házak



Berlin, Karow városrész – terv és légitfő



1990-es évek



# Kortárs törekvések

Párizs – Bercy városnegyed

Az elvek ...

... és a megvalósulás

A „fenntartható” telep...

Graz

Gelsenkirchen

... és a finn egyszerűség